1972

TIGER

16

SAINT PAUL'S COLLEGE

Windsor Avenue and Church Street

Lawrenceville, Virginia 23868

FORWARD

To thy own Black-self be true: The Beginning of an "Era of Blackness;" is a wash-off of the Western Cosmetic Nigger. The end of weekend Afros, the beginning of every day Dashikis. The end of scared colored folks, awaken to the "Truth" of a beautiful people with soul. The end of Black suppression, the beginning of Black smiles and pretty white teeth. The end of bondage, the beginning of labor as a Black man.

The beginning of Black liberation and the building of a proud man cleansed of pretty white thoughts. The end of the days of what do you want boy? The beginning of let's go Brother and what's happening now Sister. The end of registration, the Beginning of Black legislation. The end of breakthroughs, the beginning of Black leadership. The beginning of joining, the act of creating. The end of the dark ages, the beginning of the Black age of brotherhood, survival, power and getting it together. Truly the end of the unwanted colored people; but the beginning of wanted Black people to relieve tired old colored folks. Now it's the beginning of the end of the beginning.

Robert E. Booker
Co-Editor Tiger '72

TABLE OF CONTENTS

Administration	page	8
Seniors	page	16
Life	page	28
Juniors	page	40
Sophomores	page	48
Freshmen	page	56
Sports	page	66
Advertisements	page	74
Organizations	page	80
Student Services	page	102
Greeks	page	112
Faculty	page	120
Homecoming	page	128
Tiger '72	page	146

DEDICATION

We, The Senior Class of 1972, feel honored in dedicating the "1972 Tiger" to, you, Our Beloved Parents. We are sure you know how deeply appreciative we are for the love, guidance, and understanding you have given us through the past years.

Throughout the years you have fed and clothed us, nursed us through out illnesses, listened to our problems and tried to help us solve them. You have been our teachers, our counselors, and our playmates, but above all, you *are* Our Parents, who have, for four years, worked to put us through college so that we may be better prepared to face the problems of the world.

This yearbook, we dedicate to you in hopes that it will express the fullness of our love and gratitude for all the sacrifices you have made for us.

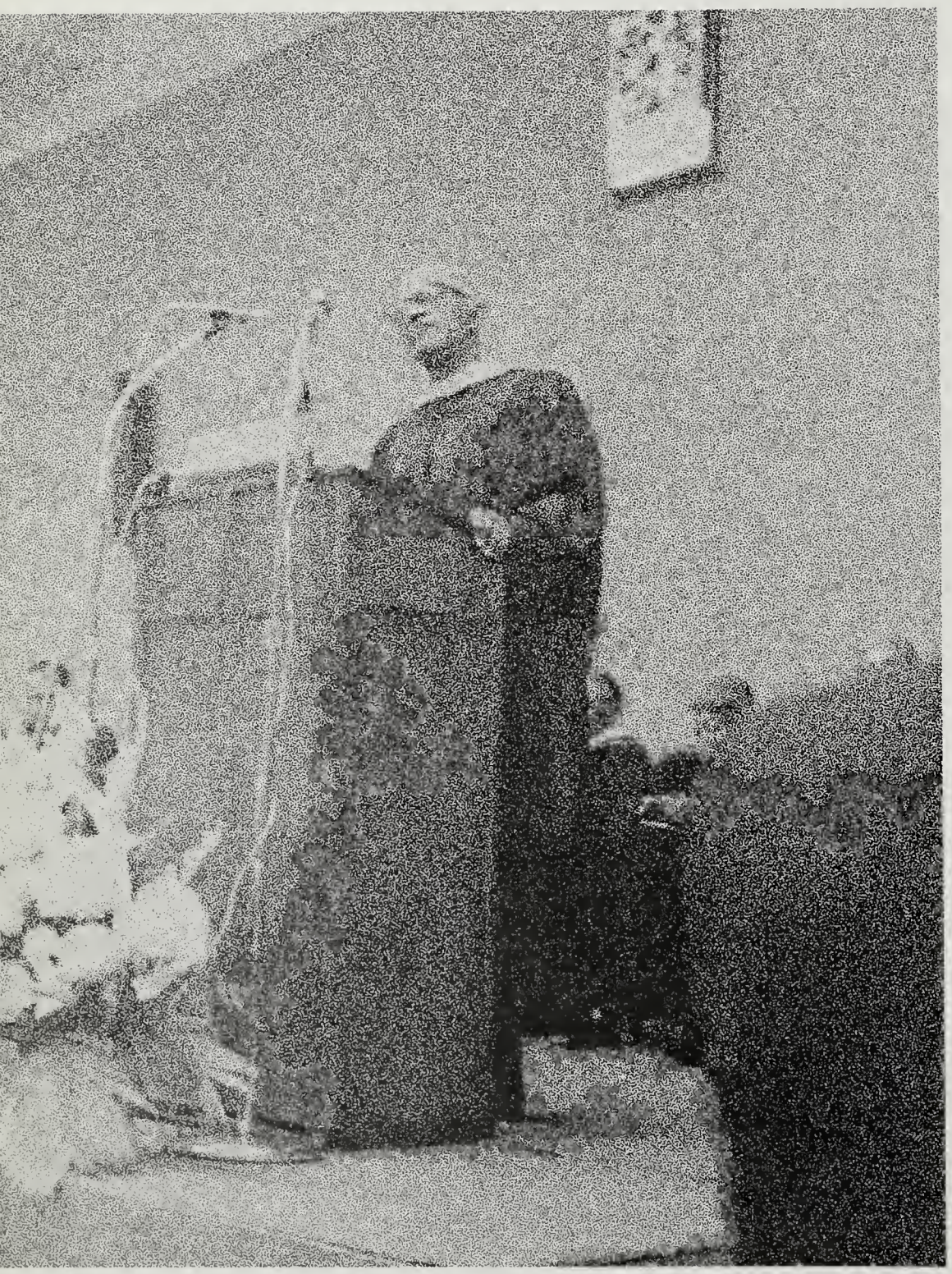

ADMINISTRATION

edited by michael w. smith

President and Mrs. James Alvin Russell, Jr.

from l. to r. Charolette Russell, President, Mrs. Russell

Vice-President and Mrs. Edward I. Long

Dean of the College and Mrs. T.H. E. Jones

Dean of Students and Mrs. James B. Cooley

Father and Mrs. Alexander H. Easley

Director of Admissions and Mrs. Larnell R. Parker

Treasurer and Mrs. Nathaniel Lipscomb

SENIORS

edited by r. c. brodie

Lethia Allison
Berryville, Va.

Julia Alston
Apex, N.C.

Jan Ashby
Williamsburg, Va.

only just begun . . . our love

John Baker
Farmville, Va.

Lawrence Bellamy
Conway, S.C.

Valerie Blacke
Glasgow, Va.

Robert Booker
Farmville, Va.

Arthur Broders
Bartow, Fla.

Peggy Boyd
Chase City, Va.

of learning

. . . taking

Ronimus Brodie
Franklinton, N.C.

James Brown
Ebony, Va.

Gloria Burrell
Danville, Va.

Elizabeth Caple
Brodnax, Va.

Lonita Chapman
Greenville, S.C.

Bertha Cox
Chesterfield, Va.

Vera Darby
Warsaw, Va.

the easy way out . . . being

Jane Dennis
Nathalie, Va.

Charles Evans
Bedford, Va.

Jeanette Fitzgerald
Chatam, Va.

Anderson Flenn, III
Mobile, Ala.

Mary Gee
Chatam, Va.

Russell Goldman
Charlotte C.H., Va.

ourselves, man . . . black

Brenda Goodman
Suffolk, Va.

Mable Graham
Aberdeen, N.C.

Evelyn Grant
Dundas, Va.

Linda Griffin
Danville, Va.

Jeannette Hairston
Spencer, Va.

Veroncia Hamilton
Surry, Va.

Katrina Hamilton
South Boston, Va.

. . . young . . . gifted . . . cool . . .

Estell Hardy
Chase City, Va.

James Harrison
Lawrenceville, Va.

Loretta Hayes
Chase City, Va.

Judith Henderson
Newport News, Va.

William Herrington
Hartsville, S.C.

Oscar Holman
Arvonia, Va.

wondering

Michael Hunter
Hyattsville, Md.

why people

Larry Ingram
Lawrenceville, Va.

Harvey Jacobs, Jr.
Danville, Va

Mildred Jeter
Salem, Va.

Bernadine Jiggetts
LaCrosse, Va.

Delores Johnson
Richond, Va.

Cecil Jones
Waverly, Va.

say there's a generation gap . . .

Julian Jones
Charles City, Va.

Larry Jones
Plainfield, N.J.

Gwendolyn Kauffman
Richmond, Va.

Mary Lee
Chatam, Va.

Jerald Lowry
Bedford, Va.

Phyllis Lucas
Warsaw, Va.

. if people

only listen,

Robert Mayo
Patterson, N.J.

Mary Morton
Charlotte C.H., Va.

Roy Mosley
Bedford, Va.

Melva Nelson
Rocky Mount, Va.

Juanita Nicholson
Henderson, N.C.

Emma Nunery
Richmond, Va.

Glenn Pair
Emporia, Va.

man . . . that's why we have two

Ardella Payne
Richmond, Va.

Rosalyn Parker
Warsaw, Va.

Clara Pettus
Boydton, Va.

Annie Pride
Philadelphia, Pa.

Brenda Randolph
Schuyler, Va.

Jean Redd
Farmville, Va.

ears and one

Loretta Reid
Norfolk, Va.

mouth . . .

Robert Ridley, III
Hampton, Va.

Sandra Rivers
Yale, Va.

Horace Satisfield
Hampton, Va.

Michael Smith
Farmville, Va.

Violeita Smith
Greenville, S.C.

Harry Street
Williamsburg, Va.

we listen . . .

Jeremiah Williams
Dayton, Ohio

then we act

Nancy Williard
South Hill, Va.

Joe Womack
Mobile, Ala.

Yvonne Woodson
Kenbridge, Va.

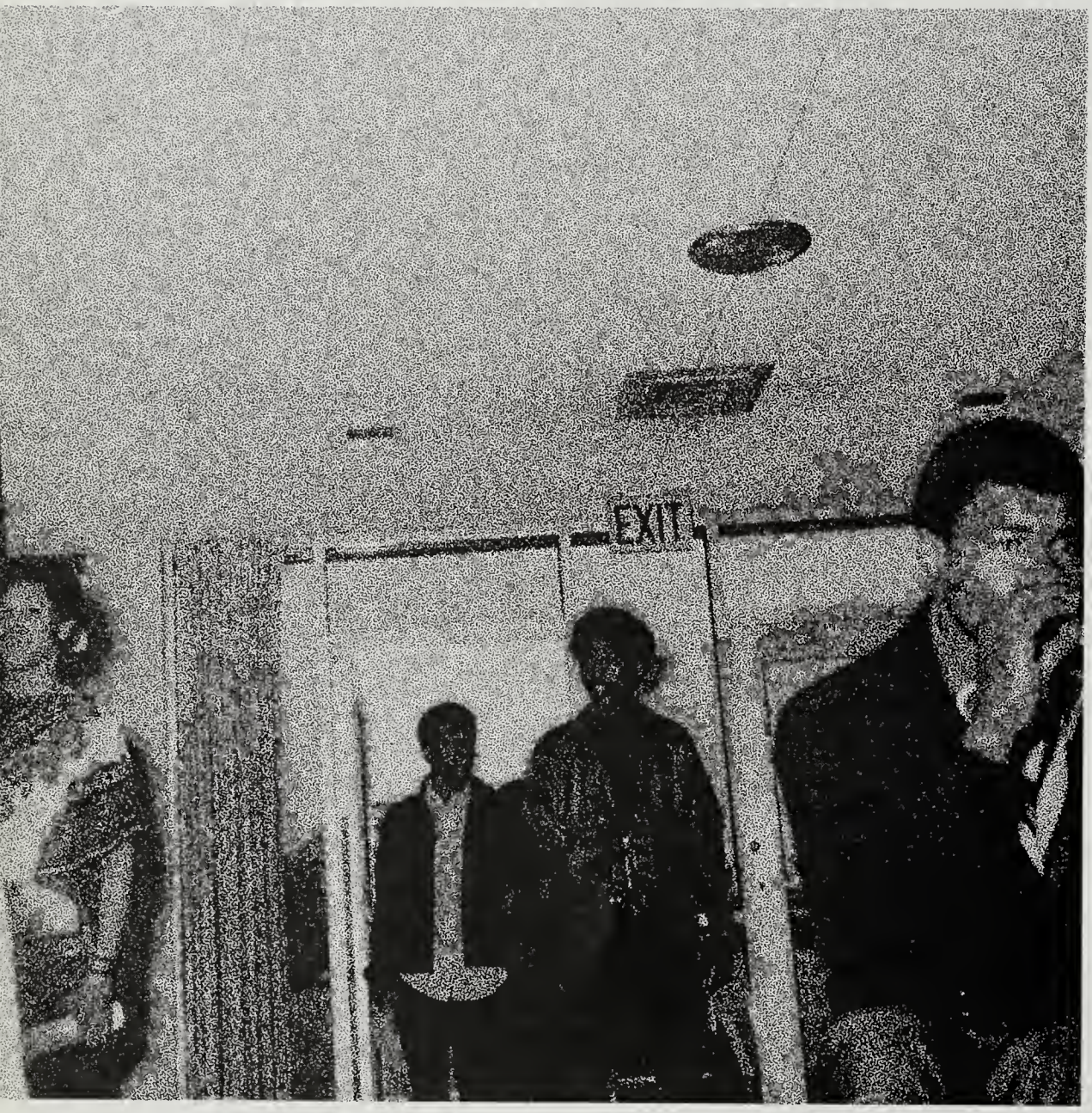
EXIT

LIFE

edited by harvey p. jacobs, jr.

Coming—Gene!

the saint

Let's get a wine, Foster!!

"Reflections!?!"

Wha you wan'!

Wait! Johnny

Thus . . . the haunted house . . .

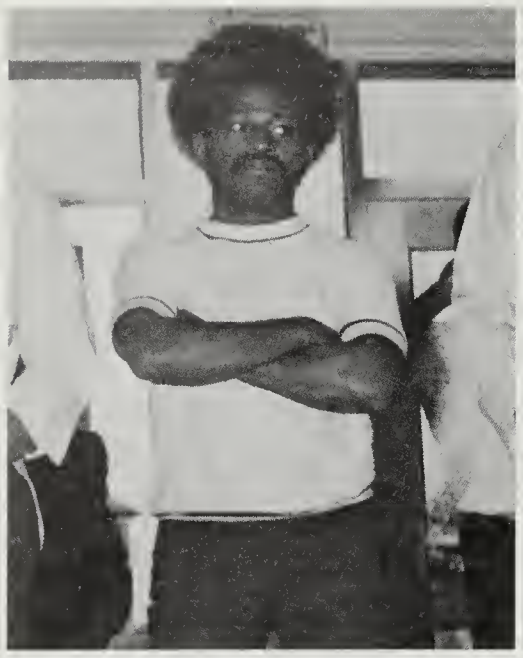

The Great Who-dean-ni

Can I be next R—d?

SPC has no Master's Program . . .!

Bu-t-t wait.

This is what you look like when you sit in the Camera

The life of Peabody.

Rap on, Mayo

Line-up

Pick-up anyone?

If only there were an audience!

A little tardy for the body huh?

"Smoke that W-E-E-D"

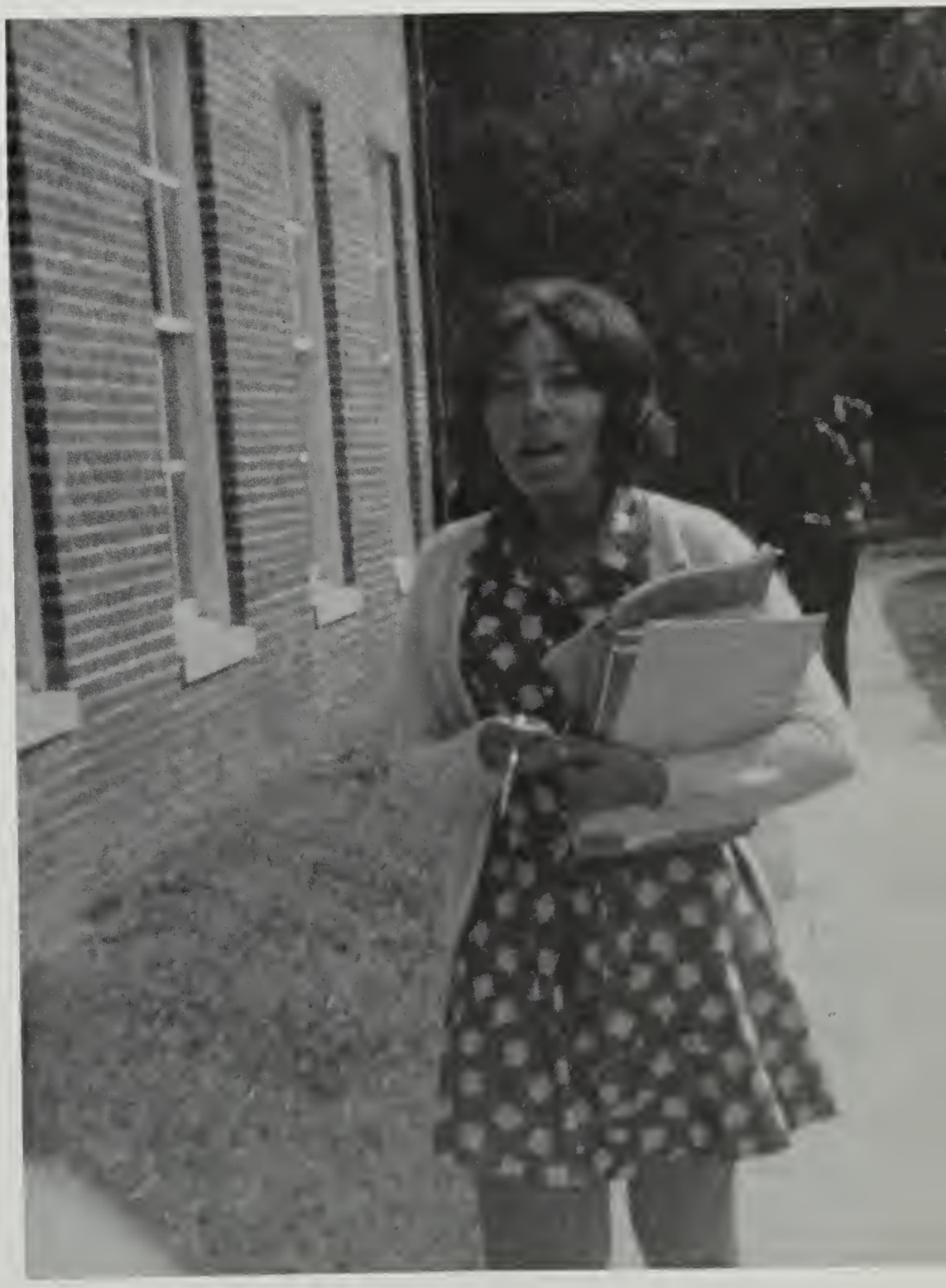

Will he ever catch-up?

Bill, will you marry me?

"Where is Issac?"

Togetherness at Saint Paul's

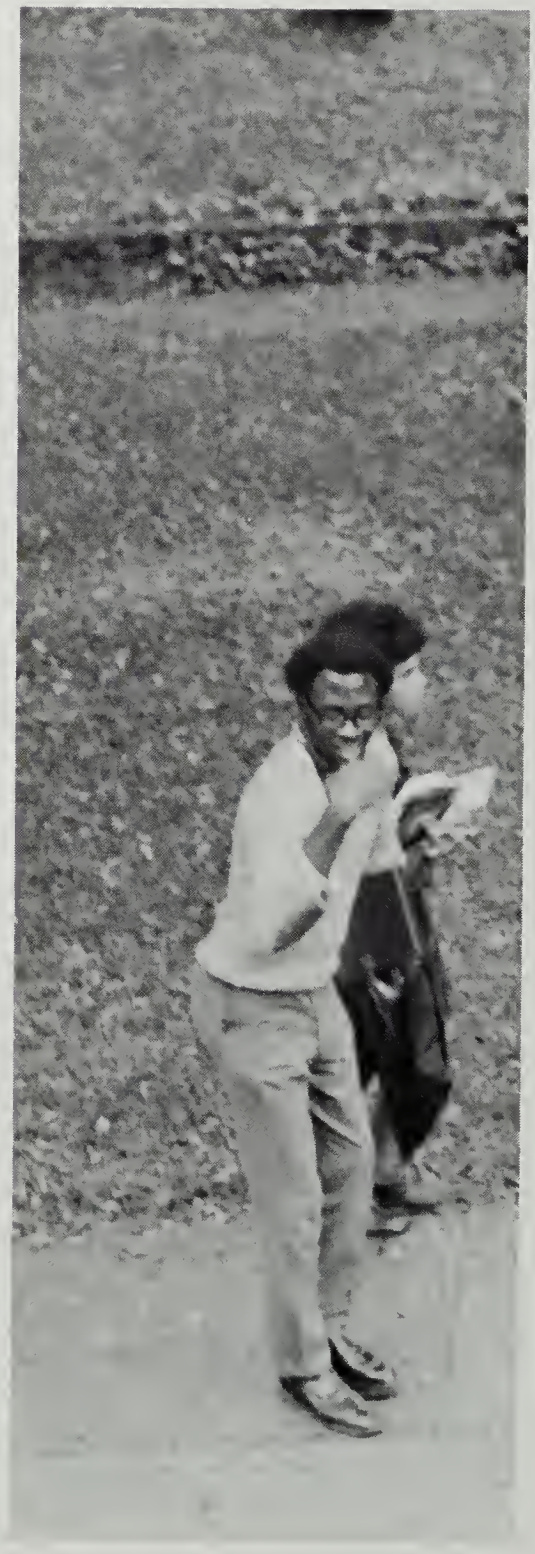

What muscle?

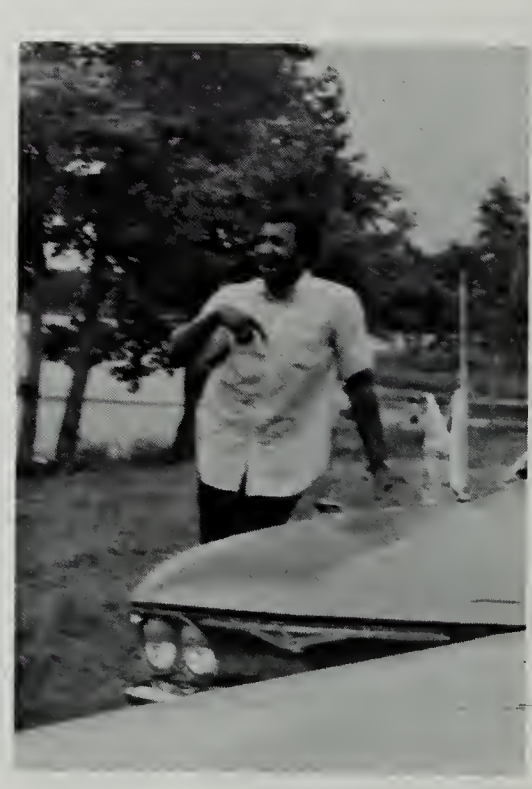

Pile in women, there's plenty room.

What will it all amount too?

And you see . . . .

Way to profile Lillie!

The night before the game and you're h---

"Strip time"

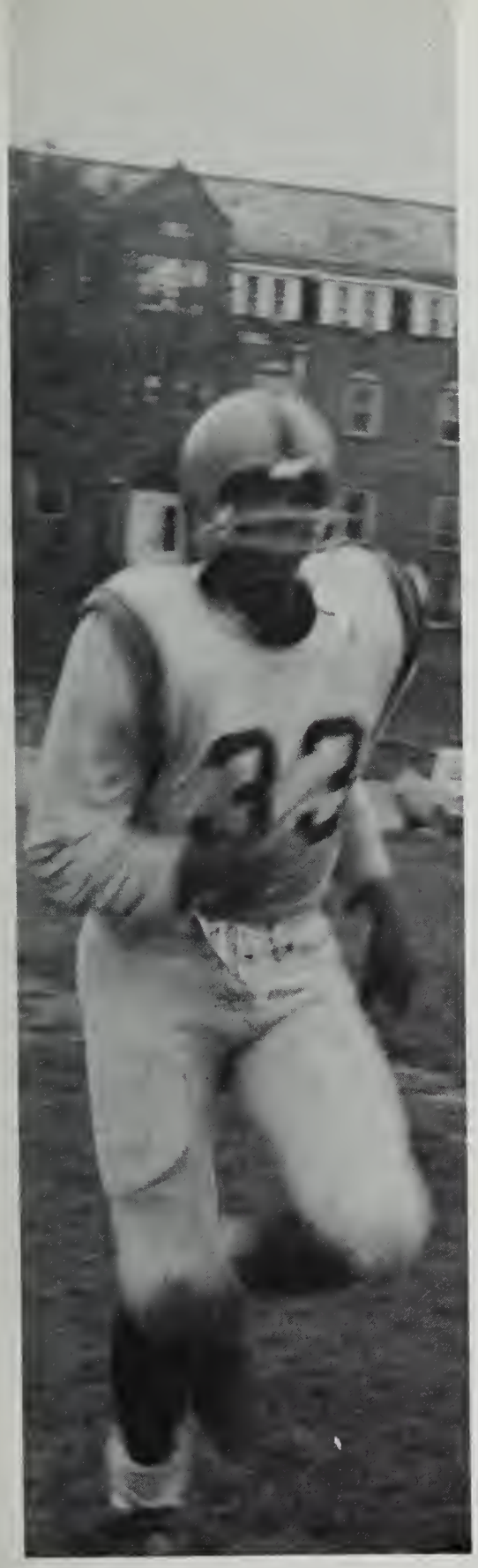

Bob and the KNEE?. . . . . !

Stop acting, you won't play tomorrow anyway.

100%

JUNIORS

edited by bernadine jiggetts

RITZ
STACK PACK

Blanche Brown
Charles City, Va.

Gwendolyn Allen
Dry Fork, Va.

Orice Smith
Scotland Neck, N.C.

Rosa Walker
South Boston, Va.

Joan Coles
Roanoke, Va.

Joy Fleming
Laurelton, N.Y.

Mary Gray
Wakefield, Va.

Lucy Hazelton
Bartow, Fla.

Brenda Reynolds
Crewe, Va.

Alice Birdsong
Newport News, Va.

Linda Williams
Philadelphia, Pa.

Sandra Harris
Danville, Va.

Elaine Hale
Abingdon, Va.

Anita Waller
Halifax, Va.

Dorothy Coles
Farmvill, Va.

Helen Sharpe
Bedford, Va.

Steven McCadney
Hackensack, N.J.

Valerie Thomas
Scottdale, Pa.

Ruth Randolph
Waverly, Va.

Gloretta Callohan
Cullen, Va.

Douglas, Randolph
Phenix, Va.

Edward Keene
Martinsville, Va.

Brenda Harris
Oxford, N.C.

Martha Jackson
Charlotte, Va.

Sandra Brown
Surry, Va.

Cynthia Randolph
Phenix, Va.

Ruth Taylor
Waverly, Va.

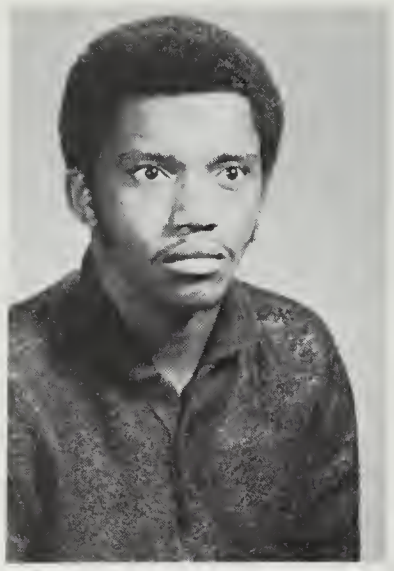

Timmy Edwards
Smithfield, Va.

William Gilchrest
Surry, Va.

Calvin Gilliam
Hopewell, Va.

Alice Shelman
Richmond, Va.

Doshie Pinner
Smithfield, Va.

Adlaide Bell
South Hill, Va.

Gloria Hill
Smithfield, Va.

Waddell Mosely
Buckingham, Va.

Nathaniel Clarke
Drake Branch, Va.

Mary Studevant
Dundas, Va.

Mary Law
Rockymount, Va.

James Montgomery
Hartford, S.C.

Earl Bowen
Anderson, S.C.

Ruby Farrar
South Hill, Va.

Douglas Chapman
Anderson, S.C.

Charles Bigby
Anderson, S.C.

Vernon McMillan
Fayetteville, N.C.

James Ghent
Bartow, Fla.

Lex Dixon
Bartow, Fla.

Willy Mosely
Red Oak, Va.

Michael Turner
Glasgow, Va.

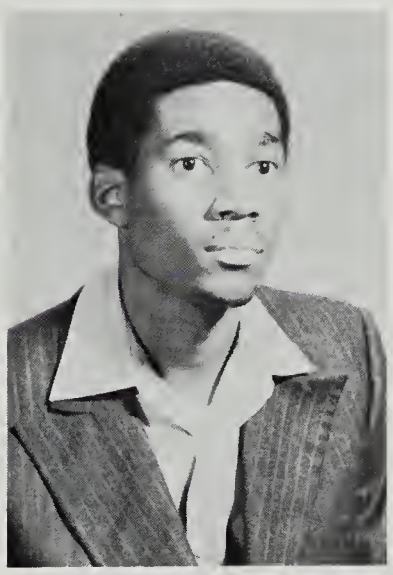

Howard Hartso
Keysville, Va.

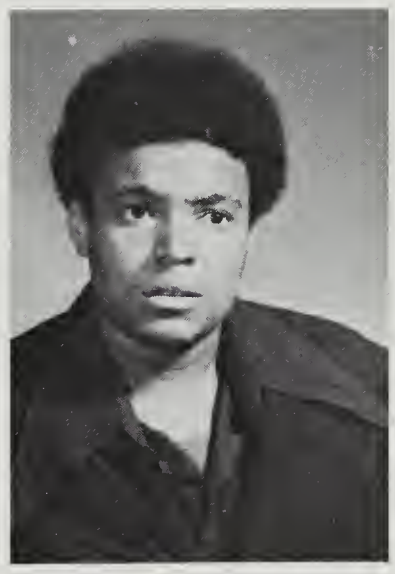

William McCargo
Keysville, Va.

Roosevelt Barbour
Crozet, Va.

Marlene Bell
Suffolk, Va.

Bertha Southerland
Ferdericksburg, Va.

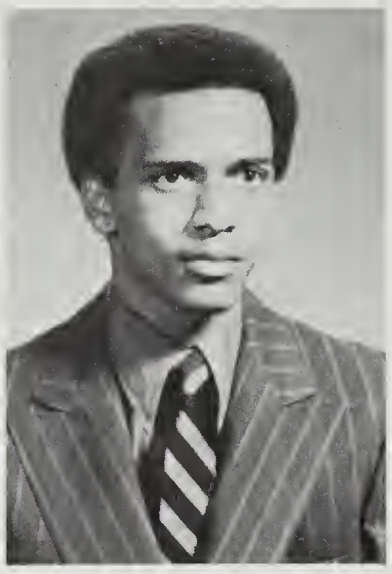

Lenwood Coleman
Freeman, Va.

Reid Carter
Queen, N.Y.

Gloria Starke
Dolphin, Va.

Viola Fowlkes
Crewe, Va.

Bonnie Charity
Charles City, Va.

Stephanie Bradshaw
Crewe, Va.

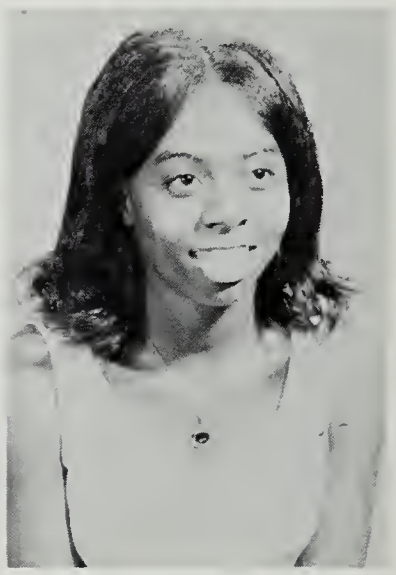

Mary Lewis
Banksville, Va.

Naomi Rather
Blackstone, Va.

Darnette Logan
Danville, Va.

Sharon Epps
Crewe, Va.

Joan Tarpley
Danville, Va.

Betty Muse
Halifax, Va.

James Greene
Danville, Va.

Lula Elliott
Lynchburg, Va.

Darlene Poindexter
Roanoke, Va.

Patricia Miles
Charles City, Va.

Franeene Adkins
Charles City, Va.

Luvinia Lewis
Windsom, Va.

Bruce Wilson
Smithfield, Va.

Charles Thompson
Philadelphia, Pa.

Wanda Allen
Clairton, Pa.

Ernestine Layne
Emporia, Va.

Charla Wesley
New York

Linwood Pearson
Freeman, Va.

CaSandra Harris
Kenbridge, Va.

SOPHOMORES

edited by yvonne woodson

Wanda Payne
Danville, Va.

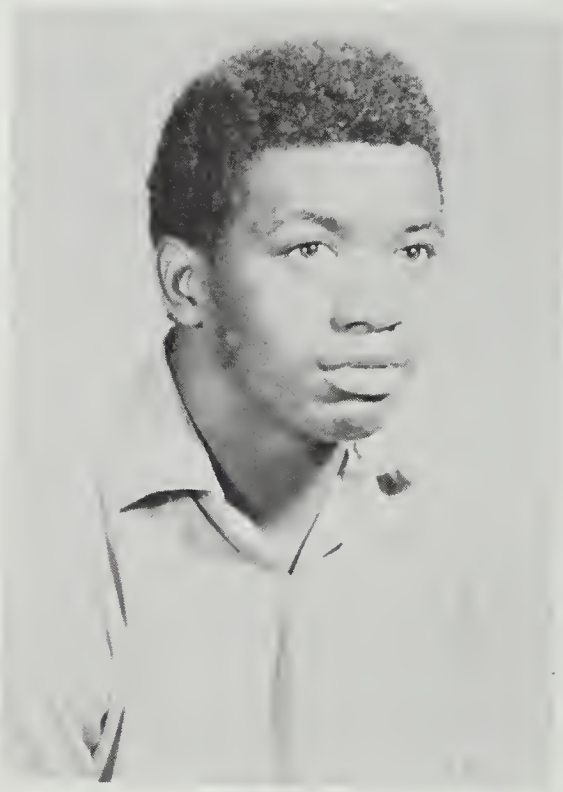

Joe Wadley
Sanford, Fla.

Geraldine Davis
Littleton, N. C.

Carolyn Diggs
Weems, Va.

Barbara Davis
White Plain, Va.

Ethel Smith
Weems, Va.

Reneé Pippens
Kistler, West Va.

Deborah Bradley
Hampton, Va.

Barbara Nunnally
Burkeville, Va.

Julia Sykes
Warrenton, N. C.

Martha Elmore
Edwardsville, Va.

Diane Holman
Dillwyn, Va.

Joyce Wright
Chatham, Va.

Vernie Wells
Yale, Va.

Laverne Dudley
Rocky Mount, Va.

Margaret Barlow
Roanoke, Va.

Andrea Graves
Roanoke, Va.

Margaret Scott
Saxe, Va.

Janet Christan
Qinton, Va.

Curtis Grogan
Roanoke, Va.

Judy Wiley
Roanoke, Va.

William Wright
Sumter, S. C.

Sandra Forest
South Boston, Va.

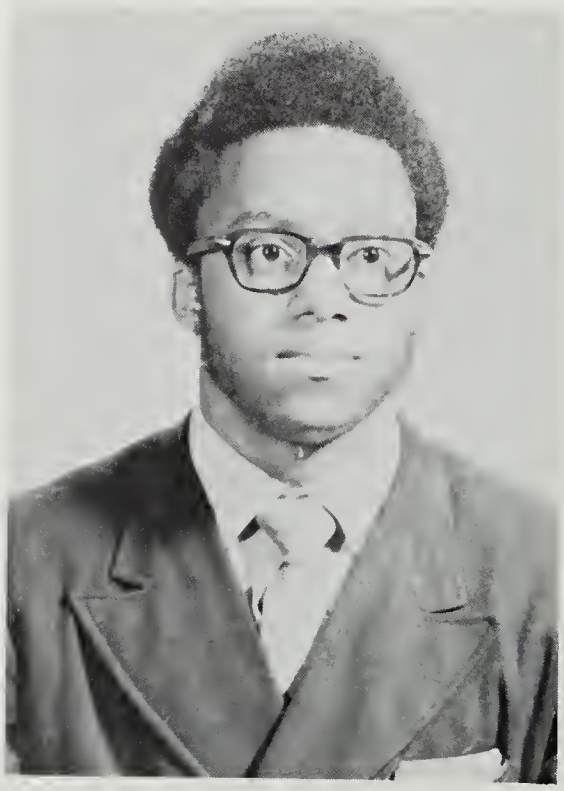

Donald De Hart
Pulaski, Va.

Delores Hamilton
Richmond, Va.

Natalie Haggar
Newport News, Va.

George Birdsong
Crew, Va.

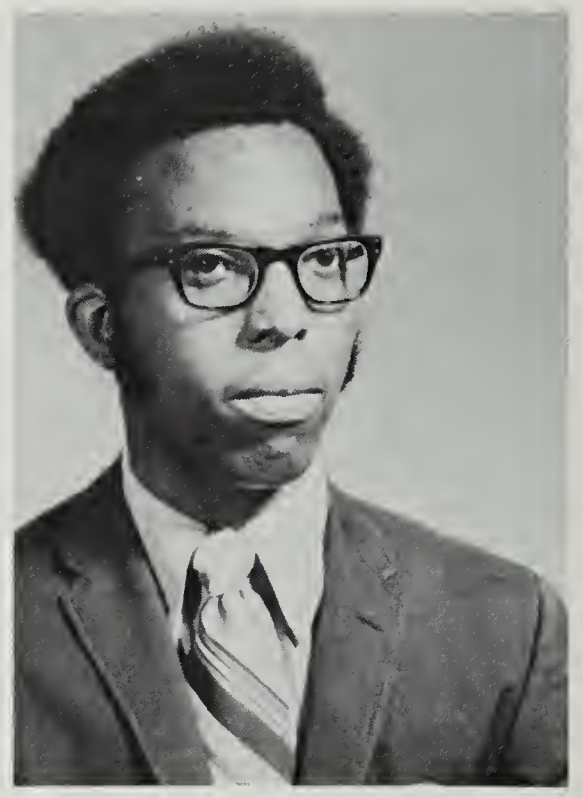

Christopher Young
Farmville, Va.

Edith Marable
South Boston, Va.

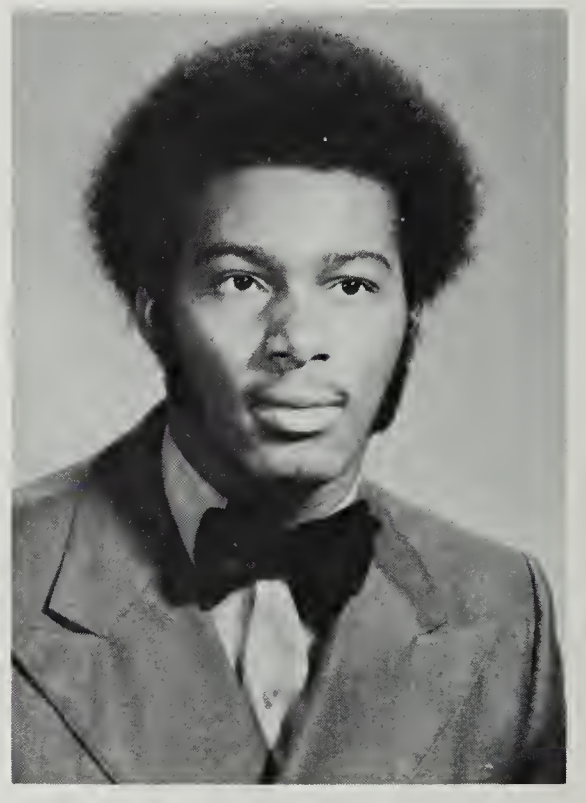

Roland Powell
Chester, Va.

Ronald Davis
Anderson, S. C.

Willis Lee
Anderson, S. C.

Donald Davis
Anderson, S. C.

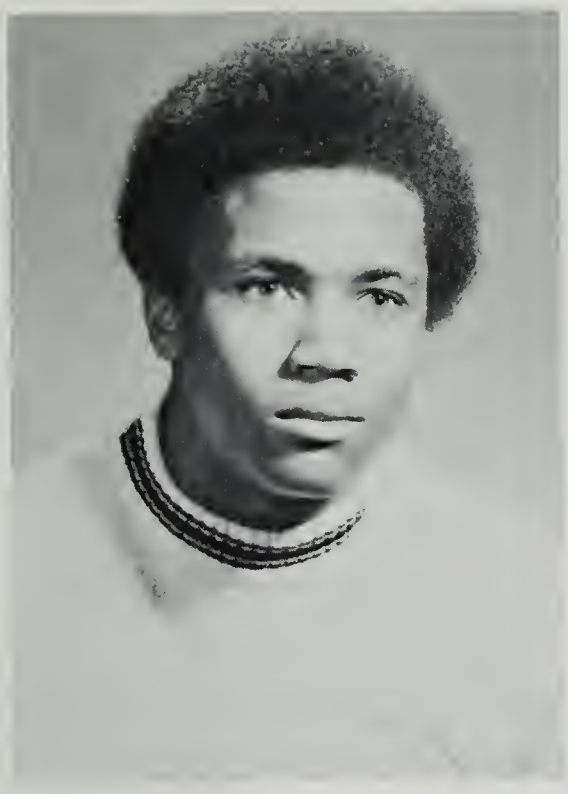

Teddy Berkley
Lawrenceville, Va.

Bedford Luck Jr.
Danville, Va.

James A. Greene III
Smithfield, Va.

John Thompson IV
Danville, Va.

Robert Blacke Jr.
Glasgow, Va.

James Allen
Buckingham, Va.

Lewis Waller
Danville, Va.

Micheal Brumfield
Columbia, S. C.

William Patterson
Anderson, S. C.

Maurice Claud
Emporia, Va.

Micheal Penn
Fieldale, Va.

Norman Savage
Newport News, Va.

L. C. Sullivan
Greenville, S. C.

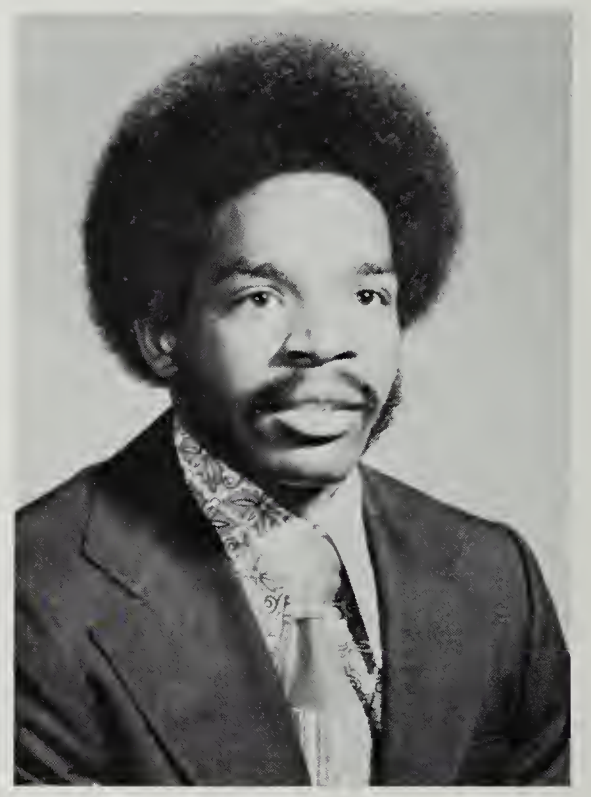

Joe Brown
Columbia, S. C.

Dorthy Nunery
Norwood, Va.

Granville, Eubanks
Barton, Fla.

Zachriah Edwards
Richmond, Va.

FRESHMEN

edited by valerie blacke

Ronald Williams
Suffolk, Va.

Larry Freeman
Portsmouth, Va.

Obadiah Smith
Bennettsville, S. C.

Ralph Sydnor
Washington, D. C.

Thomas Theodore
Newport News, Va.

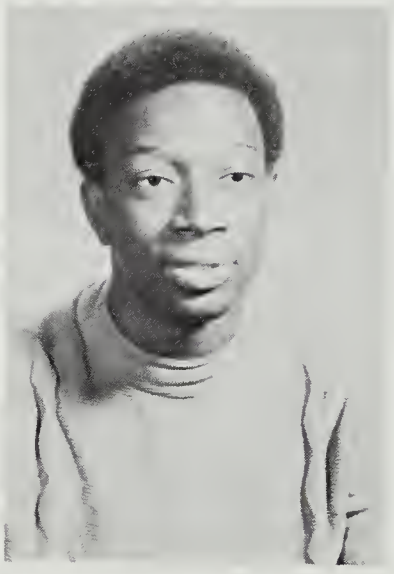

Jethro White
Petersburg, Va.

Mark Wood
Greensboro, N. C.

Willie Bowen
Anderson, S. C.

Charles Brown
Bennettsville, S. C.

Adolph Lewis
Loris, S. C.

Pedro Abad
Norfolk, Va.

Howard Smith
Boydton, Va.

Charles Reid

Donnie Fitzgerald
McKinney, Va.

Richard Brown
Phil. Pa.

Donnie Westfield
Greenville, S. C.

Deborah Williams
Chicago, Ill.

Andrew Bethea
East Orange, N. J.

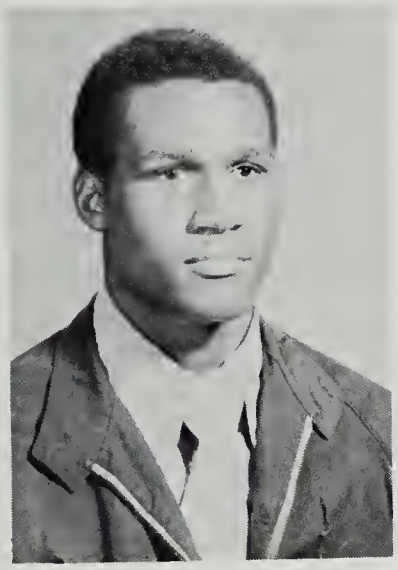

Jackie Harrington
Wallace, S. C.

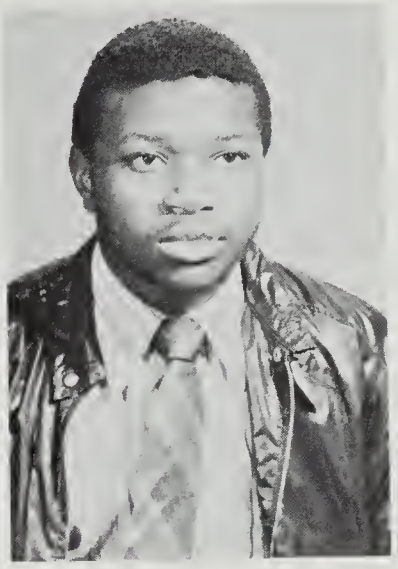

Micheal Hinton
Emporia, Va.

Sterling Langley
Denmark, S. C.

Ernestine Carolina
Hartsville, S. C.

Patricia Greenfield
Martinsville, Va.

Audrey Smith
Hartsville, S. C.

Jackquelyn Benn
Suffolk, Va.

Richard Smith
Washington, D. C.

Elizabeth Segar
Hartville, S. C.

Linda Hurt
Crewe, Va.

Carol Reynolds
Crewe, Va.

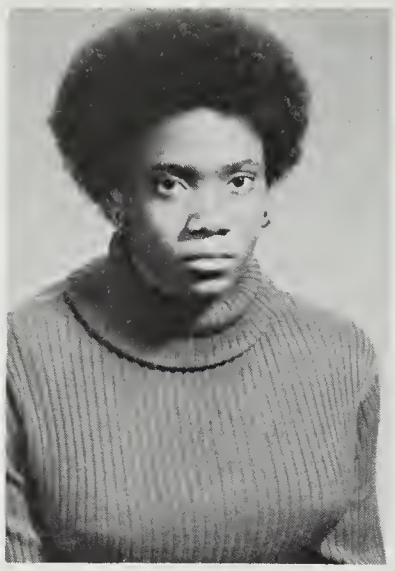

Belinda Crews
Halifax, Va.

Virginia Johnson
Virglina, Va.

Patsy Slayton
Long Island, Va.

Frank Townes
Chatam, Va.

Troy Fobbs
Petersburg, Va.

Leroy Jones
Chatham, Va.

Tommie Carter
Chatham, Va.

Debroah Jones
Heathsville, Va.

Janie Edmonds
Danville, Va.

Madeline Watkins
Gary, Indiana

Deniese Adams
Danville, Va.

Lynn Miller
Callards, Va.

Carolyn Harriston
Dryfork, Va.

Pearlene Hall
Dryfork, Va.

DeVoya Toulson
Reedsville, Va.

Diane Bradley
Hartsville, S. C.

Shirley Beavers
Danville, Va.

Jackie Watson
Hampton, S. C.

Phyllis Woods
Danville, Va.

Vicky Blount
Smithfield, Va.

Alice Butler
Smithfield, Va.

Patricia Carr
Smithfield, Va.

Sharon Johnson
Bracey, Va.

Deborah Walker
LaCrosse, Va.

Ricky Colfield
Suffolk, Va.

Brendolyn Logan
Danville, Va.

Ronnie Patrick
Roanoke, Va.

Joan Robertson
Java, Va.

Jonnie Edwards
Suffolk, Va.

Valerie Fitzgerald
Java, Va.

Cythina Robertson
Richmond, Va.

Sylvia Gay
Wakefield, Va.

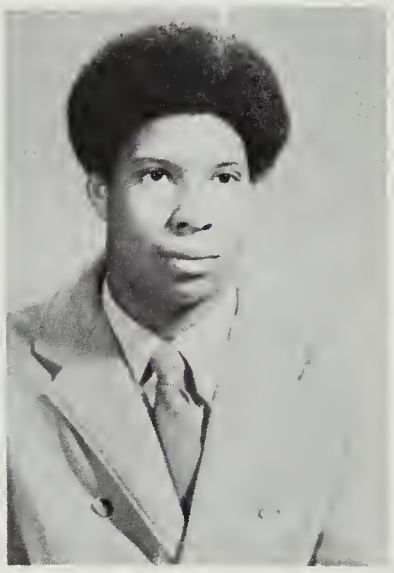

Charles Taylor
Yonkers, N. Y.

Michael Stafford
Brooklyn, N. Y.

Odile Pierre-Louis
Lawrenceville, VA.

William Williams
Federalsburg, Md.

Oleta Travis
Lawrenceville, Va.

Shirley Powell
Lawrenceville, Va.

Virginia Berkley
Pamplin, Va.

Sandra Walton
Danville, Va.

Shelia Fitzgerald
Danville, Va.

Glen Price
Danville, Va.

Laura Johnson
Pittsville, Va.

David Carr
Halifax, Va.

Vivian Wilson
Nathalie, Va.

LaBonnie Copeland
Suffolk, Va.

Betty Forest
South Boston, Va.

Linda Smith
Chicago, Ill.

Patricia Littleton
Chicago, Ill.

Gloria Ellis
Elberon, Va.

Mary Evans
Bedford, Va.

Gwen Branton
Fredericksburg, Va.

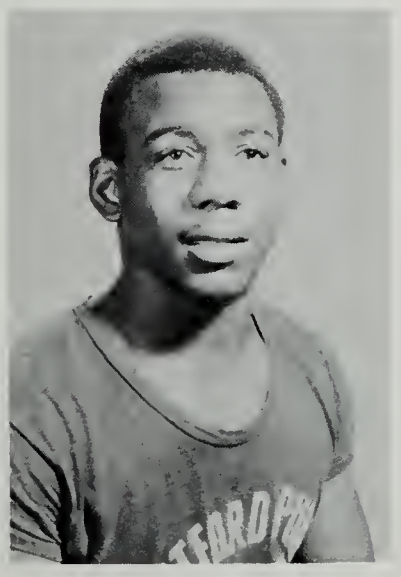

Larry Wallace
Hartford, Conn.

Mildred Clark
Cascade, Va.

Linda Turner
Emporia, Va.

Connie Drake
Emporia, Va.

Vivan Briggs
Jarrett, Va.

Richard Cuffer
Va. Beach, Va.

Everett Jones
Halifax, Va.

Micheal Scott
Anderson, S.C.

Miranda France
Mobile, Ala.

Carl Burt
Newport News, Va.

James Harris
Danville, Va.

John Adams
Danville, Va.

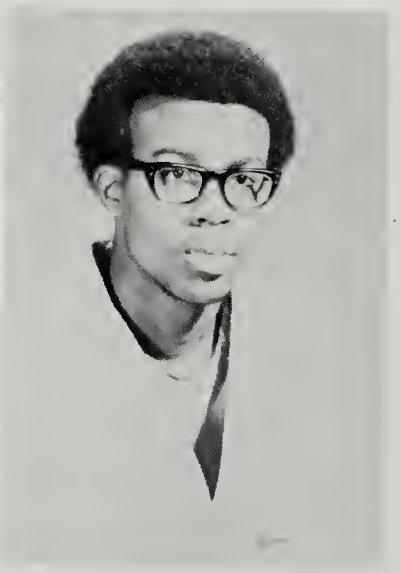

Albert Galloway
Halifax, Va.

James White
Loris, S.C.

Raymond Washington
Blackstone, Va.

William Raynor
Hamilton, N.C.

Harold Johnson
Loris, S.C.

SPORTS

edited by mike hunter

John Flen, Moses Golatt and Danny Thompson

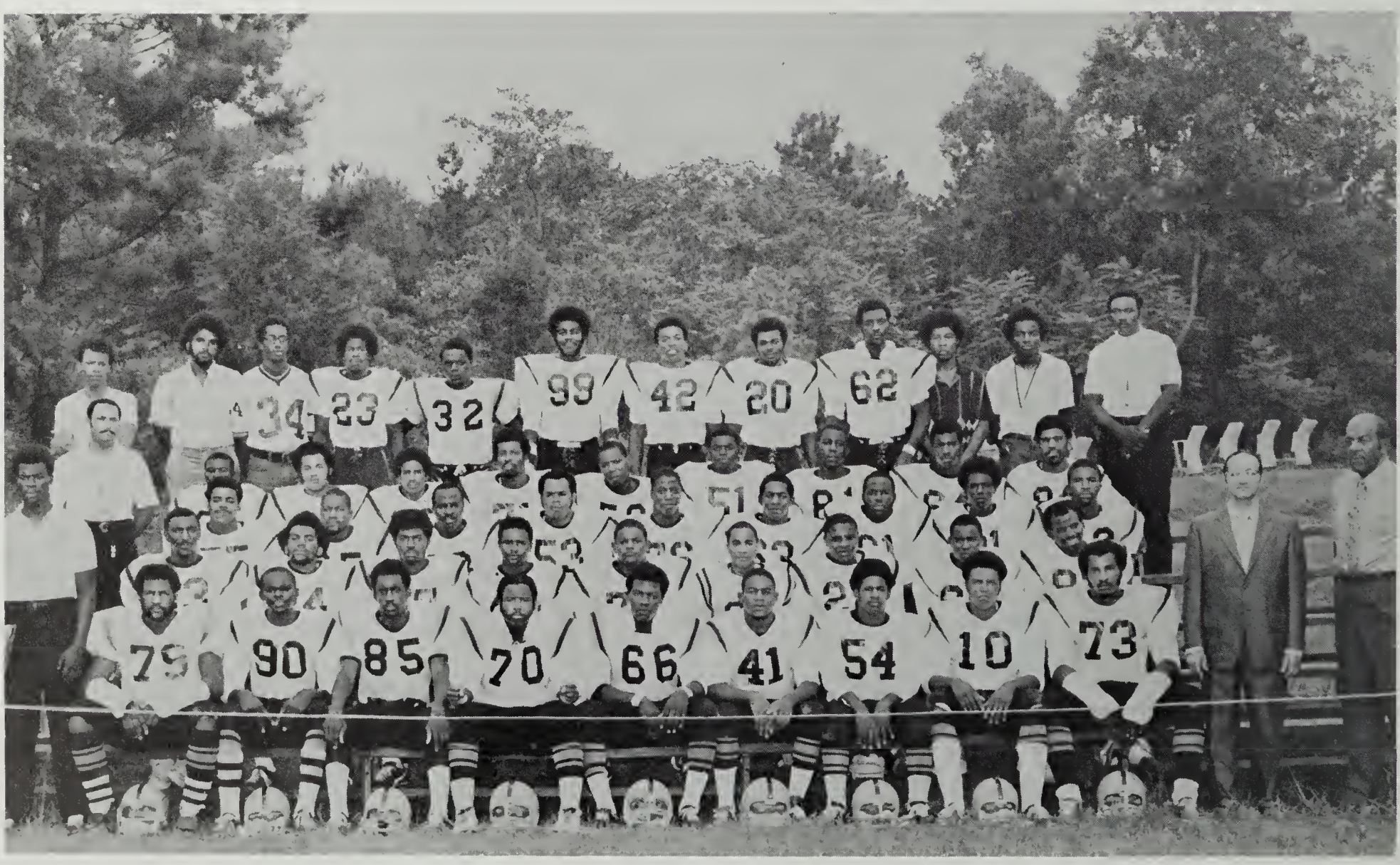

'71–'72 Fighting Tigers

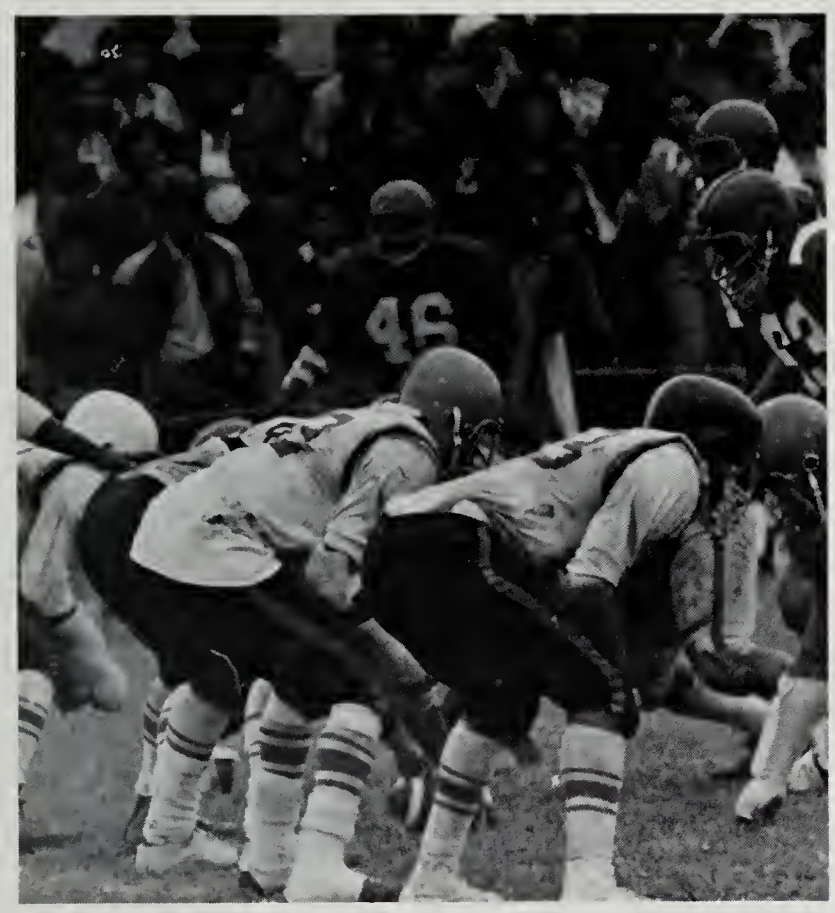

QB takes control

The downfield interference

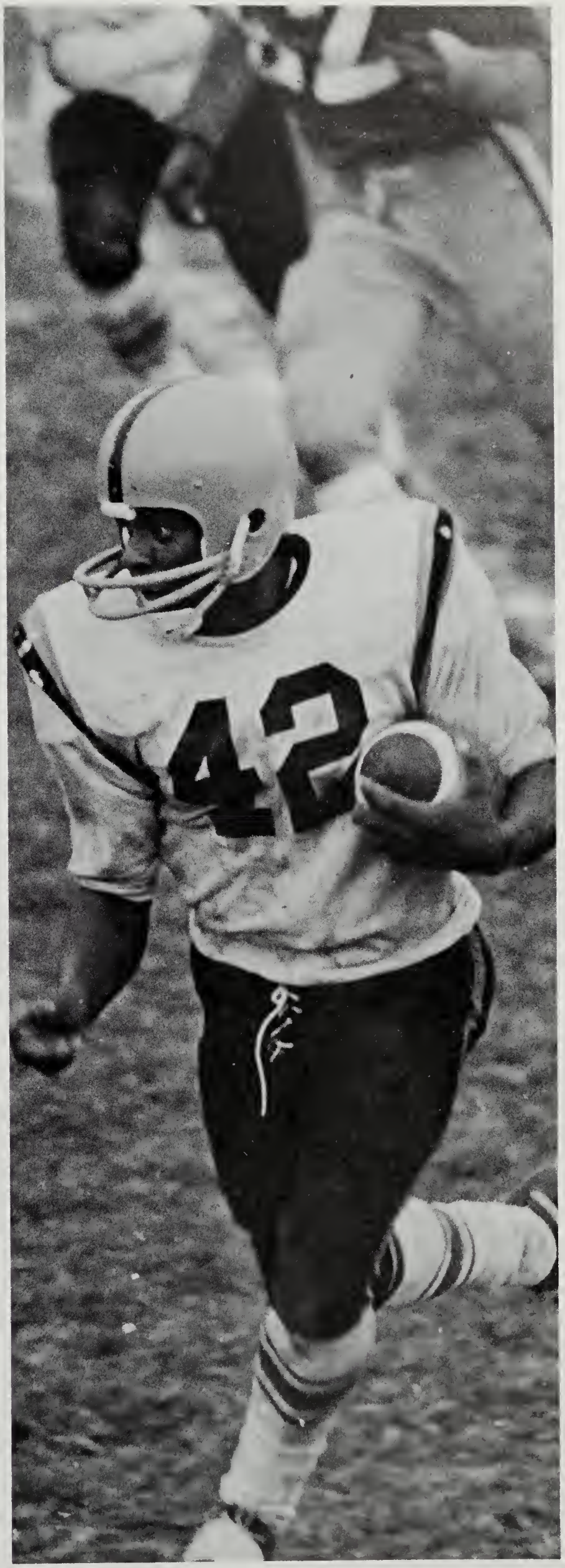

L. I. on the run

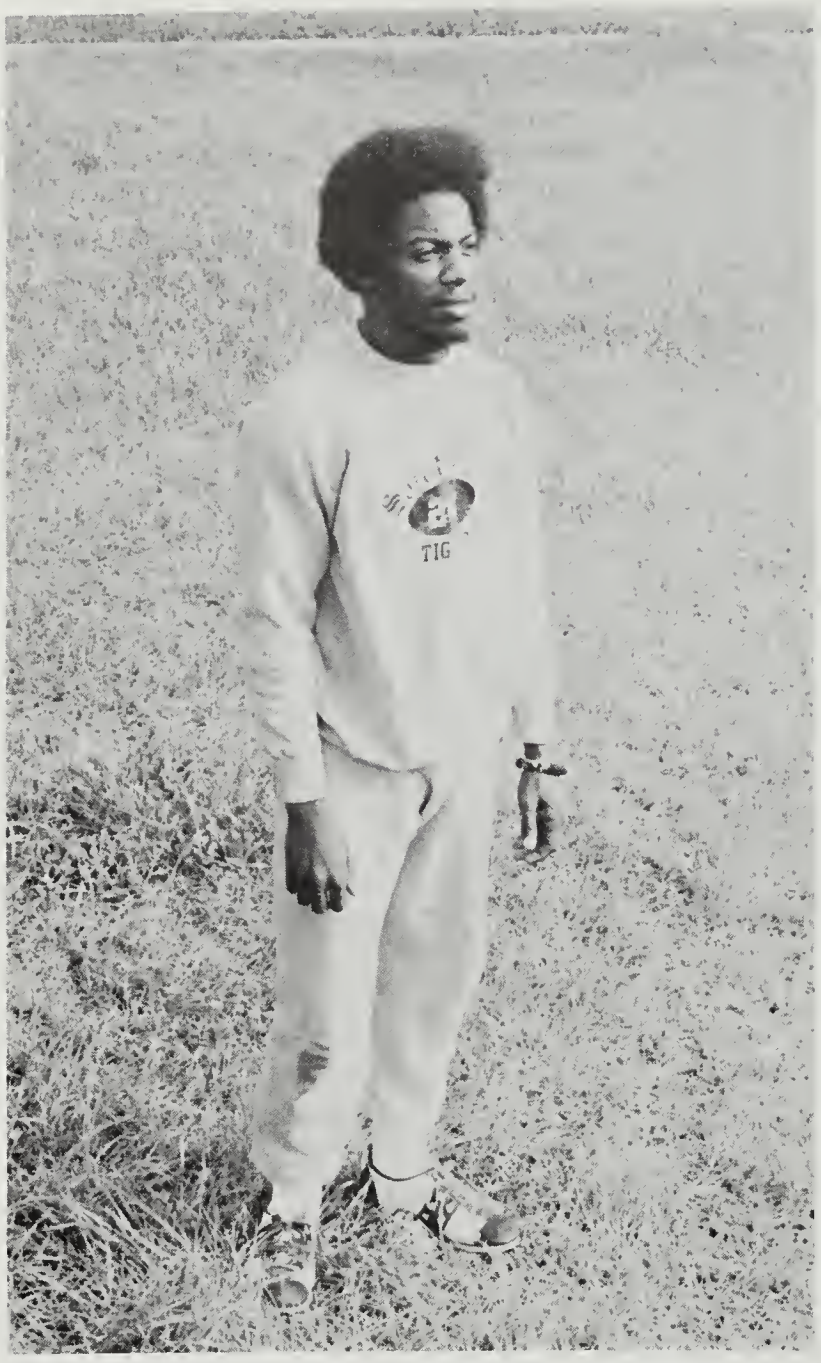
TIG

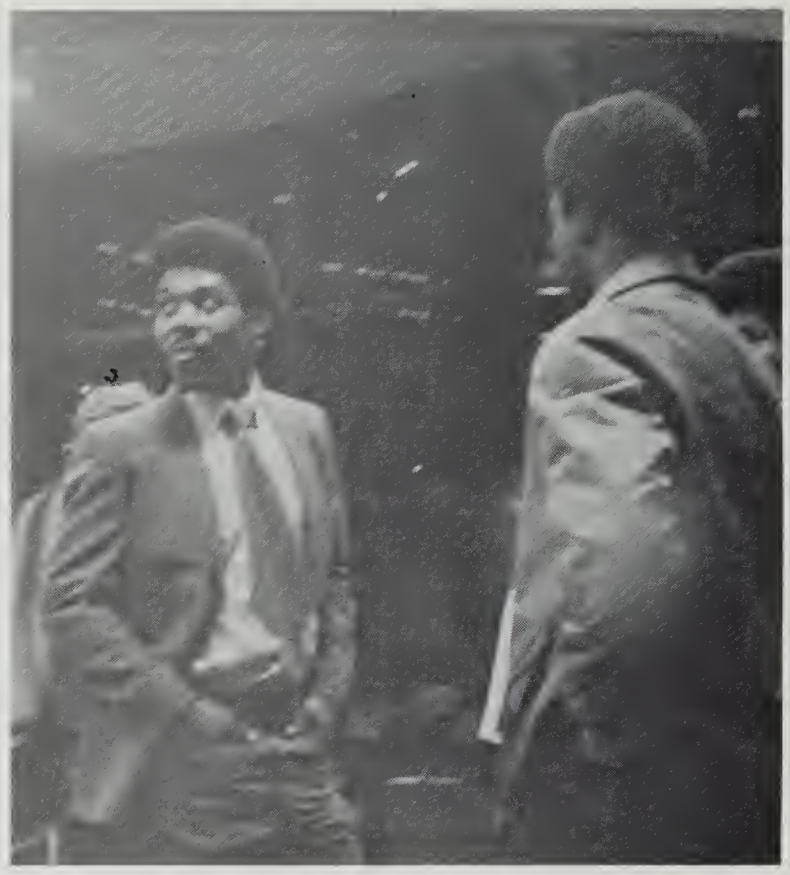

81
85

0
85

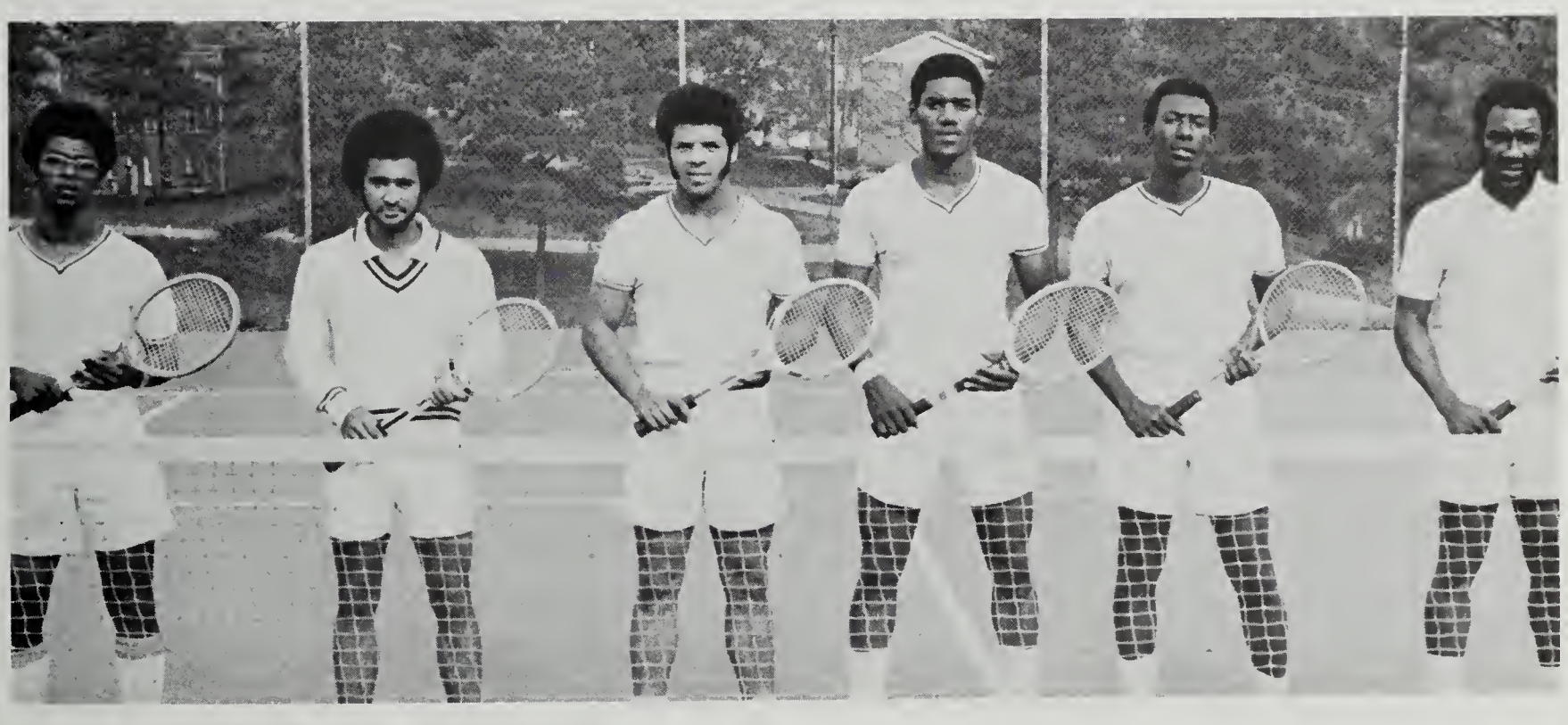

TIGERS
53
TIGERS
54
TIGERS
55
TIGERS
11
TIGERS
21
TIGERS
15

TIGERS
32
TIGERS
45
TIGERS
13
TIGERS
52
TIGERS
44
TIGERS
25

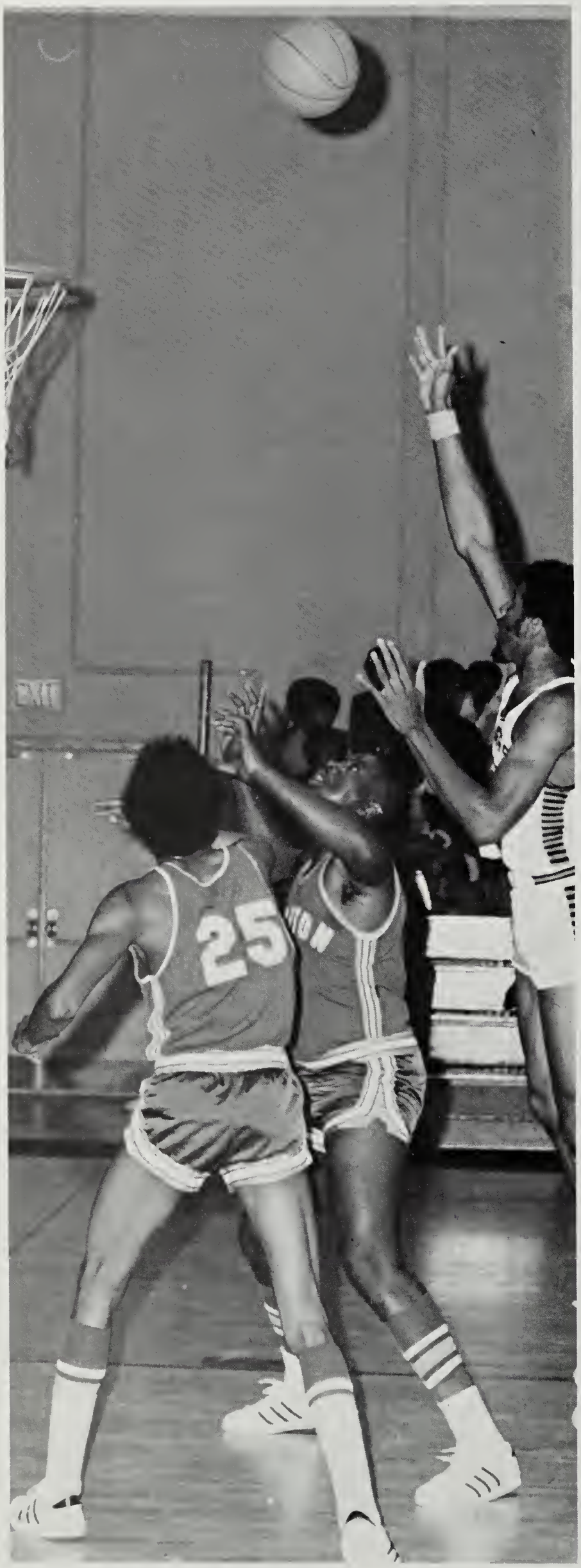
EXIT
25

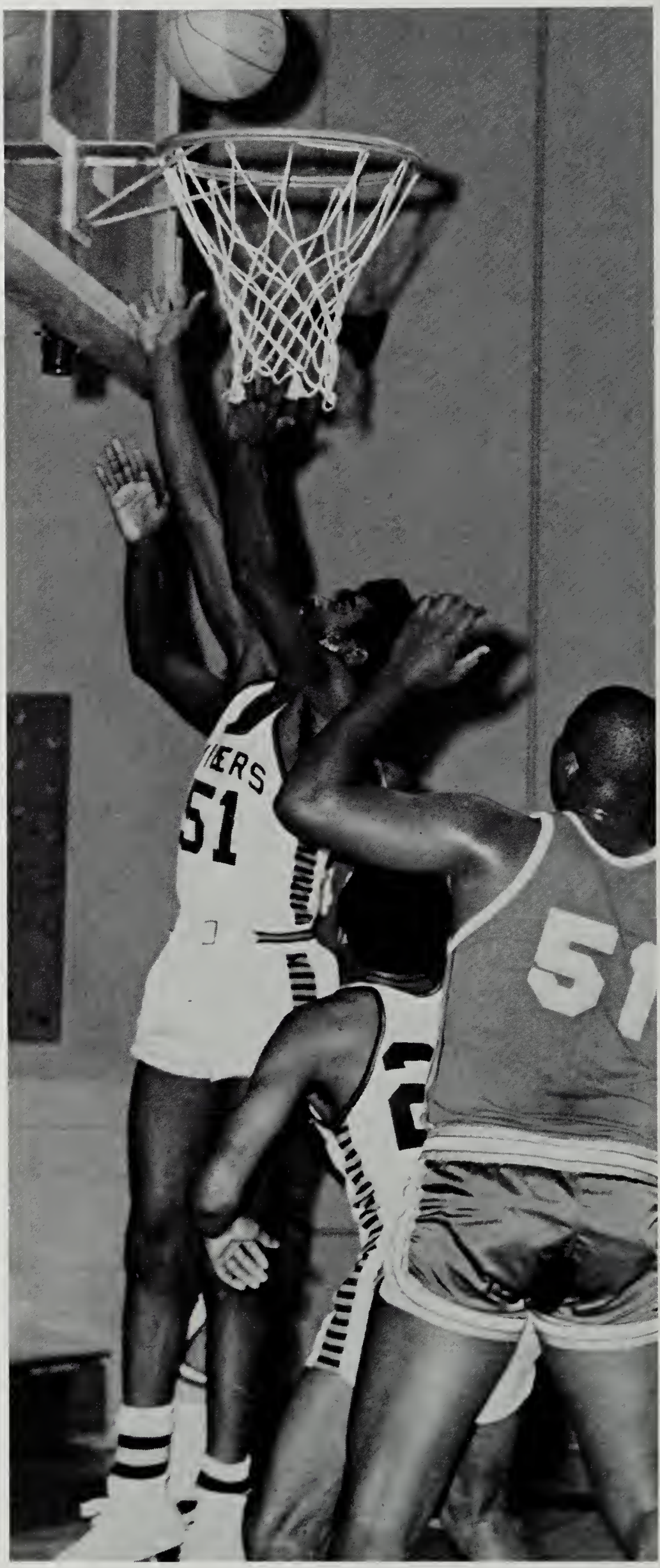
51

"Dr. J."

"Now that it's over"

ADVERTISEMENTS

GREYHOUND BUS STATION

"Thanks for going Greyhound"

F.C. Wilbourn, Agent

Lawrenceville, Virginia
Phone: 848-2605

CREST MOTORS, INCORPORATED

SALES FORD MERCURY SERVICE

305 - 307 New Street Telephone 848-3181
LAWRENCEVILLE, VIRGINIA 23868

LUCY'S

Radio, Television, and Appliances
127 Hicks Street
Lawrenceville, Virginia
Phone 848-2949

Compliments of

BRUNSWICK CHEVROLET & RUBBER COMPANY

Lawrenceville
Virginia
23868

Compliments of

Wessor's Grocery Store

Lawrenceville, Virginia

SLEDGE AND BARKLEY COMPANY

Lawrenceville, Virginia 23868

"The best in Hardwares, Furniture,
Sporting Goods and
Building Materials"

Serving Lawrenceville
for over
70 years

Compliments of

Matthew's Jewelry Shop

Lawrenceville, Virginia

Phone 848-2662

Jewelry* Silver* Crystal* Watch Repairs

Compliments of

BRUNSWICK ICE and COAL, CO.

Lawrenceville, Virginia
23868

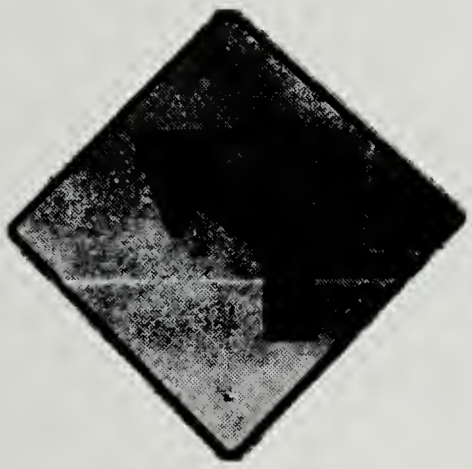

LAWRENCEVILLE
219 Main Street
220 West Fifth Avenue

Around the Corner . . .

ALBERTA

VIRGINIA NATIONAL BANK

Across the State . . .

BRODNAX

in Brunswick County

This is the Symbol of Full-Service Banking

Member Federal Deposit Insurance Corporation

Compliments of

SILCO STORES INC.

Corner Truck and Hicks Street

Lawrenceville, Virginia

FOR THE BEST IN . . .
PRINTING:

EDMONDS PRINTING CO.

Phone 848-2264

READING:

THE ADVERTISER

YOUR LOCALLY OWNED
HOMETOWN NEWSPAPER

CLEANING:

THE CLEAN-ALL SHOP

848-3808

LAWRENCEVILLE VIRGINIA

McCLENNY'S ESSO

J. B. McClenny, Operator
Auto Body Repair
24 Hour Wrecker Service

phone: 848-3495 (day) 848-2187 (night)

Congratulations
and
Best Wishes

Bloom Brothers

Emporia, Virginia Lawrenceville, Virginia

Compliments of

Sally and Sonny's Florist

Lawrenceville, Virginia

PATRONS

Mrs. Roberta Blacke
Mr. and Mrs. Charlie Branche
Miss Emma Branche
Mr. and Mrs. Robert Branche
Mrs. Vivian L. Booker
Mrs. Catherine Cox
Mr. and Mrs. Stanley Crawley
Mrs. Delores Johnson
Mrs. Ethel Johnson
Mr. and Mrs. Richard Johnson
Mr. and Mrs. Bernard B. Jones, Sr.
Mrs. Blanch Jones
Mrs. Mozelle Jones
Mr. and Mrs. Harry Lucas, Sr.
Mr. and Mrs. William Lucas
Mr. Walter Lyle
Mr. and Mrs. Milton Mann
Mr. and Mrs. Samuel Moore
Mrs. Dorothy Randolph
Mrs. Russell Randolph
Dr. and Mrs. Walter Raymond
Mr. and Mrs. Thomas Richardson
Mr. and Mrs. James Satisfield, Sr.
Mr. and Mrs. Robert T. Taylor
Mr. and Mrs. Charles Temple
Mrs. Clara B. Jenkins
Miss Cynthia P. Walker
Mr. and Mrs. Henry Thurman
Mr. and Mrs. Joseph Thompson
Mr. and Mrs. T.H.E. Jones
Miss Yasue Sakaoka
Mr. and Mrs. Earl Byrd
Mrs. Jeanette Lee

St
P

ORGANIZATIONS

edited by vera darby

CHOIR

Officers l. to r. Jerald Lowry, President; William Herrington, Vice-Pres; Linda Griffin, Corresponding Sect; Robert Booker, Treasurer.

STUDENT-

FACULTY
COUNCIL

Class Representatives

PHI
BETA
LAMBDA

Officers l. to r. Timmie Edwards, Argatha Hairston, Bedford Luck

STUDENT NEA

Officers l. to r. Mable Graham, Bernadine Jiggetts, Luvinia Lewis, Ruth Taylor, President; Nathaniel Clark Darlene Poindexter, Patricia Miles, Betty Muse, Sandra Forest, Donald DeHart

LIBRARY CLUB

Officers l. to r. Charles Thompson, Wanda Payne, Glenn Pair, President; Edith Marable, Alice Shelman, Linda Turner

DRAMA GUILD

Officers l. to r. Pedro Abad, Ruth Taylor, Steve MaCadney, President; Brenda Randolph, Joyce Allison, Charles Thompson, Dr. Boyers

CHEERLEADERS

ALTAR GUILD

ART CLUB

Officers l. to r. Bonnie Charity, President; Lula Elliot, Carol Bradley, Emma Nunery

Officers l. to r. Steve MaCadney, Mike Hunter, Lonita Chapman, Robert Booker, Editor

STUDENT JOURNAL STAFF

Officers l. to r. George Byrdsong, Carl Burt, Helen Sharpe, President; Bertha Southerland

NATURAL SCIENCE CLUB

WOMEN'S COUNCIL

President Yvonne Woodson

MEN'S COUNCIL

President James E. Green

STUDENT COUNSELORS

l. to r. Robert Booker, Phyllis Lucas, Julian Jones, Patricia Miles, Mildred Jeter, Yvonne Woodson, Orice Smith Nathaniel Clarke, Linda Williams, Valerie Blacke, Horace M. Satisfield

Officers l. to r. Danny Thompson, Wilton McMillan Herbert Jefferson, James T. C. Brown, Arthur Borders

VETERAN'S CLUB

Veteran's Queen, Linda White

PRE-ALUMNI CLUB

Officers l. to r. Alice Shelman, Ardella Payne, Edith Marable, Vera Darby, Harvey Jacobs, President

W. A. A.

S. A. A.

FRENCH CLUB

Officers l. to r. Pierre-Louis, Donald DeHart, Sandra Forest, Carolyn Diggs, Douglas Chapman, James Lilly, President.

French Club's Queen, Valeire Thomas

FRESHMEN CLASS OFFICERS l. to r. Laura Johnson, Vivian Wilson Michael Straford, Diane Bradley, President; Jacquelyn Benn

SOPHOMORE CLASS OFFICERS l. to r. Curtis Crews, John Powell Lynn Allison, Norman Savage, President; John Thompson

JUNIOR CLASS OFFICERS l. to r. Joan Tarpley, Stephanie Bradshaw Mary Gray, President

SENIOR CLASS OFFICERS l. to r. Mildred Jeter, Mike Hunter, Robert Booker, President; William Herrington, Phyllis Lucas

Delta Phi Omega

Miss Art Club, Wanda Allen

Miss Pre-Alumni E. Darlene Nunery

Inter-Fraternal Council

Representative Sample Second Semester Student Teachers

STUDENT SERVICES

edited by william h. herrington

DEAN OF MEN Woodrow Packer

DEAN OF WOMEN Bessye Rainey

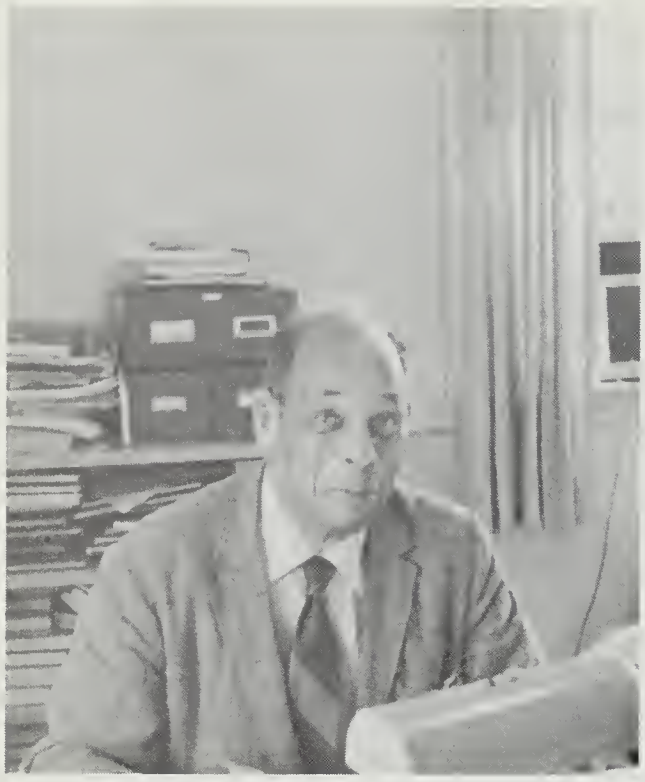

Mr. Whitehurst, Alumni Activities

Mrs. L. Summiel, Secretary

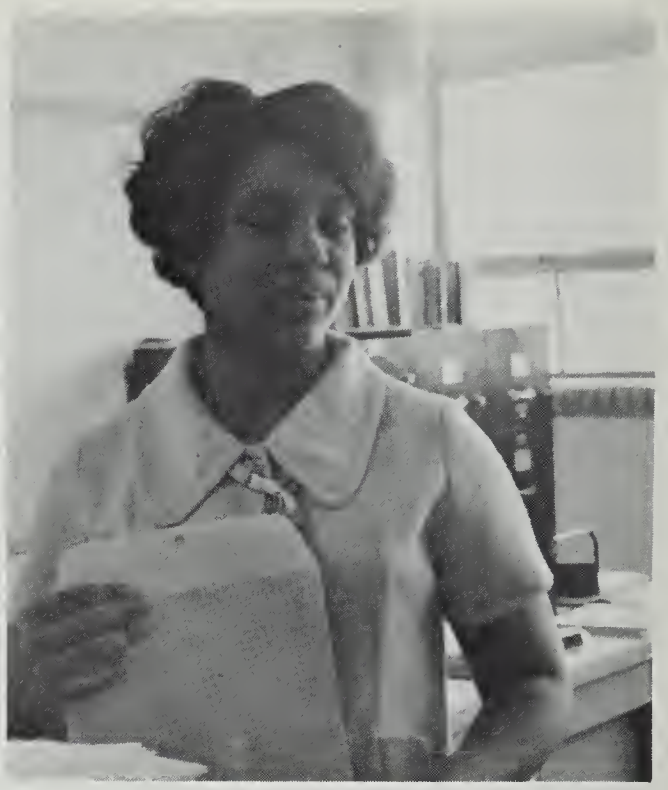

Mrs. J. Woodley, Secretary

Mrs. M. Burnette, Secretary

Mrs. Clements, Secretary

Mrs. M. Raymond, Secretary

Mr. E. Byrd, Buildings and Grounds

Mr. T. Hargrove, Business Office

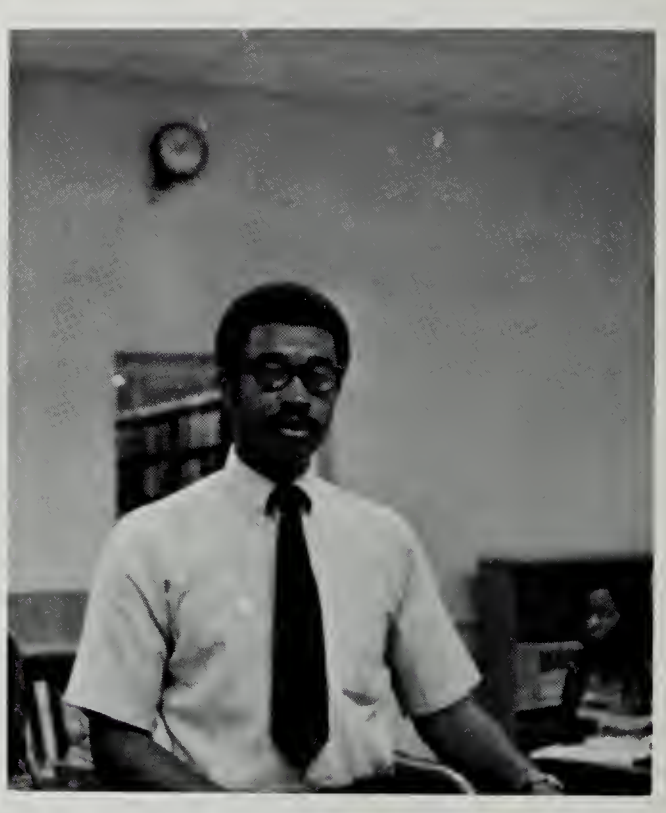

Mr. J. Andrews, Librarian

Mrs. L. Calender, Secretary

Mrs. J. Travis, Cashier

Mrs. A. Harrison, Librarian

Miss L. Bell, Grill

Miss E. Walker, Postal Service

Miss L. Wright, Library

Mrs. J. Blunt, Personnel

Mr. R. Johnson, Buildings and Grounds

Mr. R. Summiel, Comptroller

Mrs. R. Johnson, Food Service

Cafeteria Staff

Mrs. M. Thompson R.N. and Mrs. Hunter

Mrs. M. Pierre-Louis, Bookstore

Mrs. J. Travis, Secretary

Miss M. Dunston, Business Office

Miss C. Walker, Secretary

Miss L. Manson, Secretary

Miss L. Coleman, Personnel

Mr. F. Majette, Security

Miss L. Boone, Secretary

GREEK

AKA

ΔΣΘ

ΣΓΡ

ΔΦΑ

ΚΑΨ

ΩΨΦ

EKS

edited by jan ashby and robert mayo

l. to r. Estell Hardy, Lonita Chapman, Mary Morton, Brenda Stone

Ivys l. to r. Sandra Forest, Patricia Miles, Beverly Tennessee, Velma Kirby, Carolyn Diggs, LaVerne Dudley, Marylee Warner, Judy Wiley, Lynn Allison, Bertha Southerland, Ruby Morton

ALPHA KAPPA ALPHA SORORITY

Fall line l. to r. Ethel Smith, Constance Ford, Lucy Collier

l. to r. Bruce Wilson, Annie Pride, Valdrie Nunery, Ruby Farrar, Mildred Jeter, Darlene Poindexter, Loretta Reid, Ruth Taylor

l. to r. Reneé Pippens, Margaret Barlow, Janet Christian, Linda Williams, Diane Holman, Carol Bradley, Carolyn Lovelace, Dorothy Nunery—Pyramids

DELTA

SIGMA

THETA

SORORITY

l. to r. Gloria Allmond, Mary Gray, Madeline Rainey Fall line

Brenda Reynolds, Sandra Harris, Helen Sharpe, Mary Studivant

Auroras l. to r. Vera Darby, Blanche Brown, Sandra Rivers, Alice Shelman, Anita Waller

SIGMA GAMMA RHO SORORITY

Fall line l. to r. Rosa Walker, Orice Smith, Gwendolyn Allen

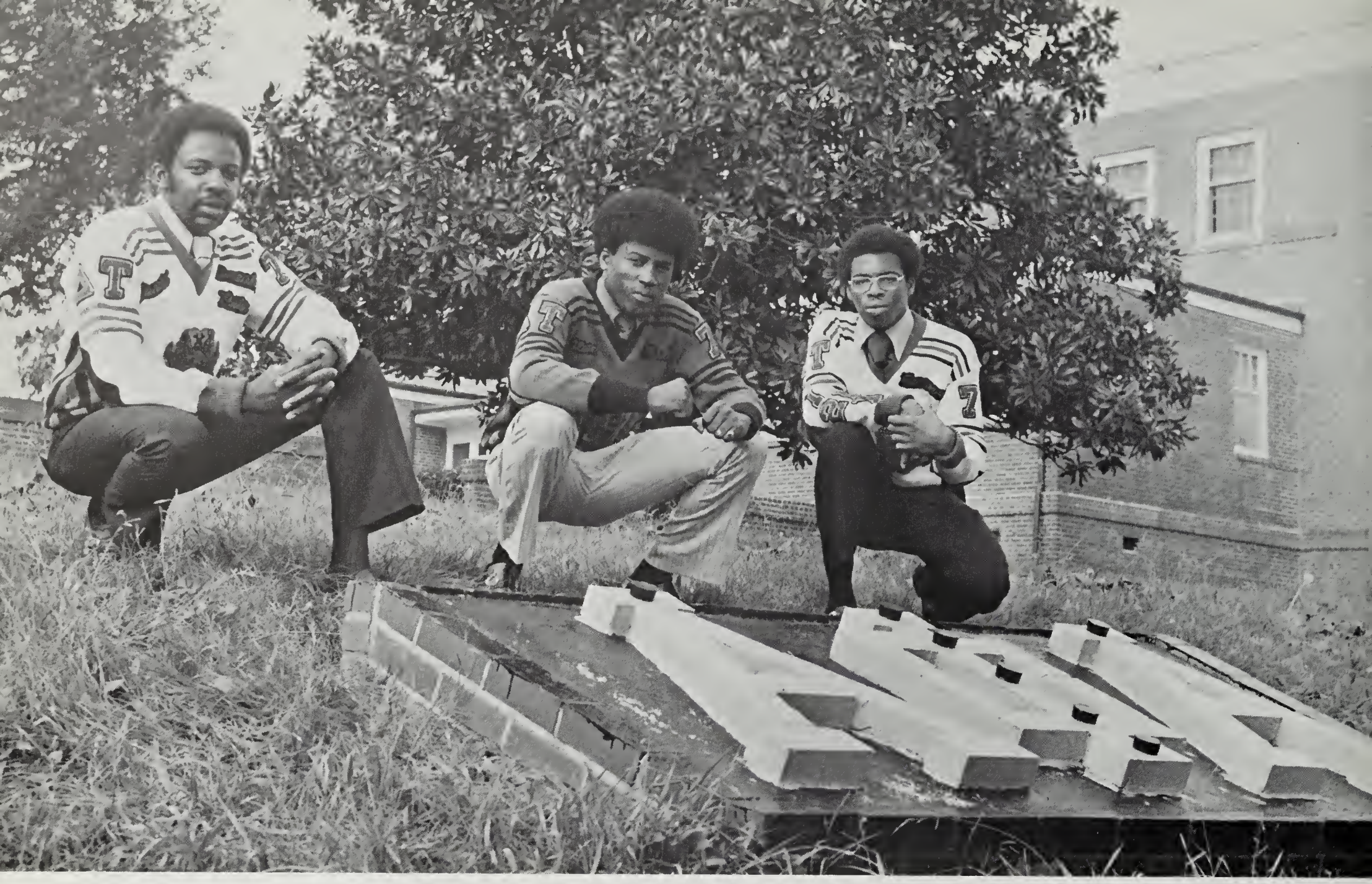

l. to r. Jerald Lowry, Glenn Pair, Roosevelt Barbour

ALPHA

PHI

ALPHA

FRATERNITY

l. to r. Joe Womack, John Powell, Curtis Grogan, Charles Thompson, John Thompson, Robert Blacke–Sphinxmen

Nathaniel Clarke, Lawrence Redd, George Byrdsong, Donald DeHart, Waddell Mosley–Apes

KAPPA

ALPHA

PSI

FRATERNITY

Larry Jones

Sweetheart K. Hamilton and Harvey P. Jacobs, Jr.

Scrollers l. to r. Oliver Harrison, Howard Mosley, Sweetheart L. Elliot, Lawrence Bellamy, Mike Green

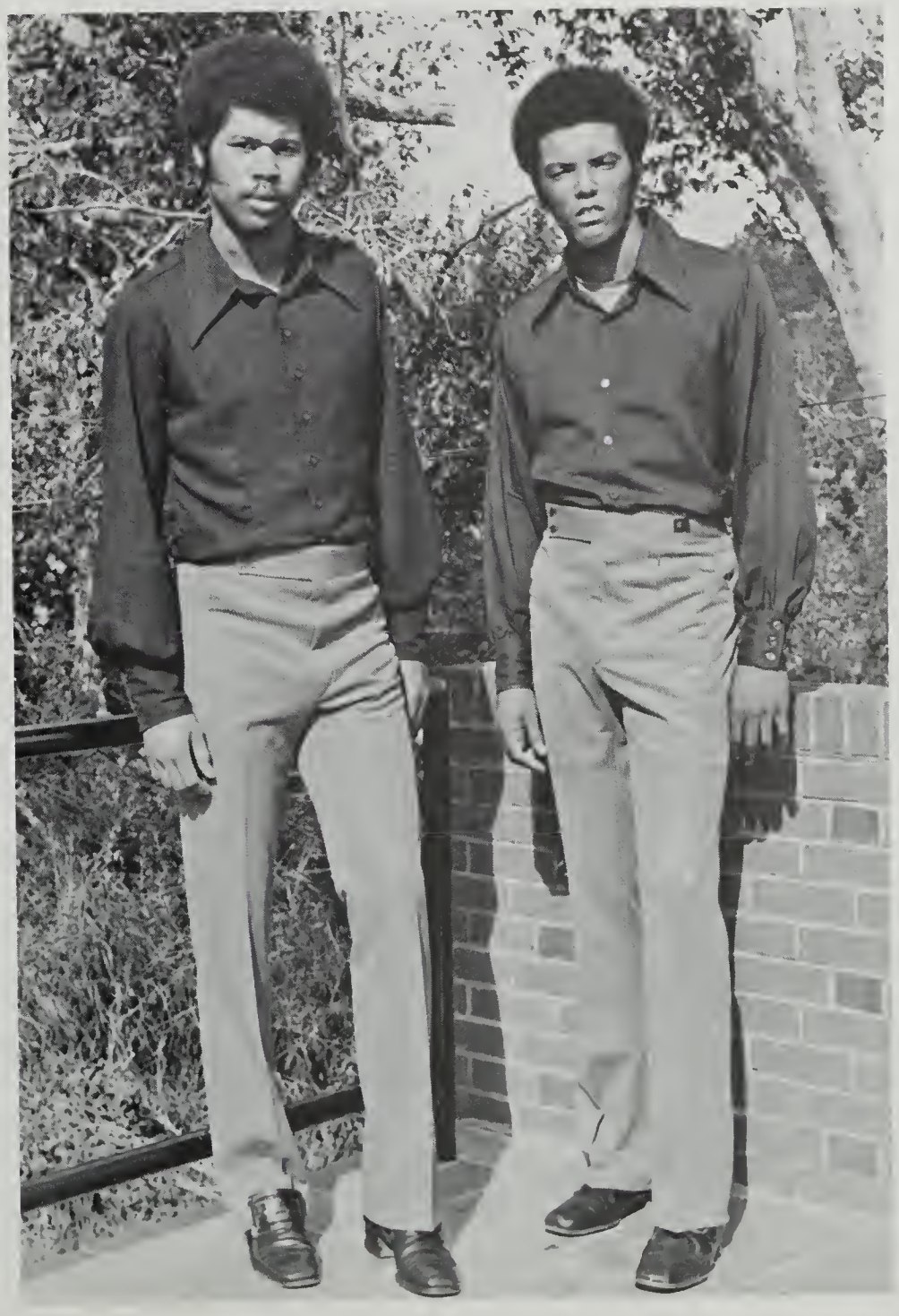

Fall Line Johnny Curry and Robert Mayo

OMEGA

PSI

PHI

FRATERNITY

Julian Jones, Russell Goldman, Jan Ashby, James Green, Horace Satisfield

Lamps l. to r. Timmie Edwards, Roland Powell, David Stone, Larry Ingram, Curtis Crews, Gordon Matthewson, Willie Garnes, Robert Goodrich and Roy Haliburton

Fall line l. to r. Fred Evans, Randy Green, Anderson Flen, Herman Alston

FACULTY

edited by jerald lowry

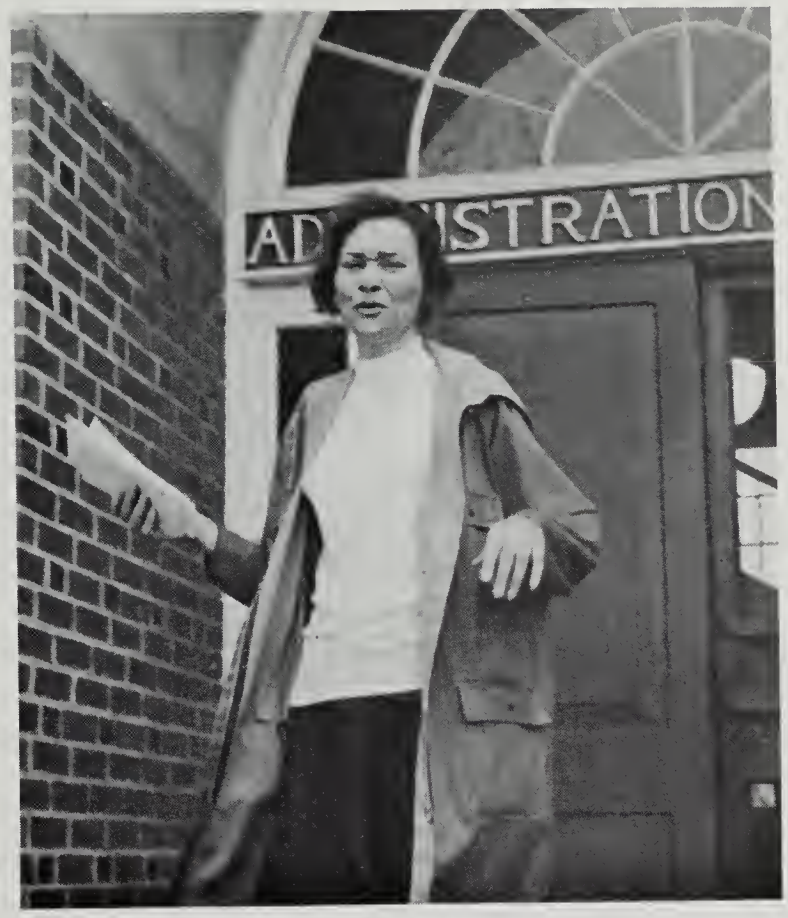

Mrs. J. Lee, Physical Education

Dr. C. Barnes Jenkins, Education

Coach J. Thompson, Athletic Director

Mrs. Virginia Russell, Head business Dept.

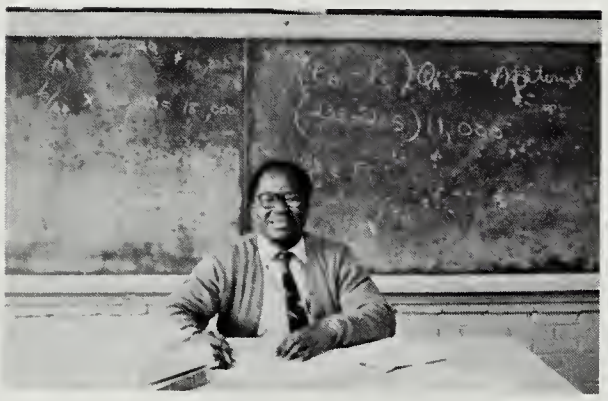

Mr. S. A. Bamgbade, Business

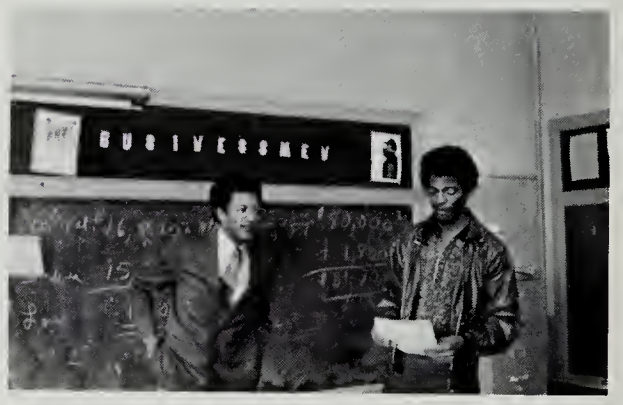

Mr. Ray Weathersby, Business

Mrs. G. Majette, Business

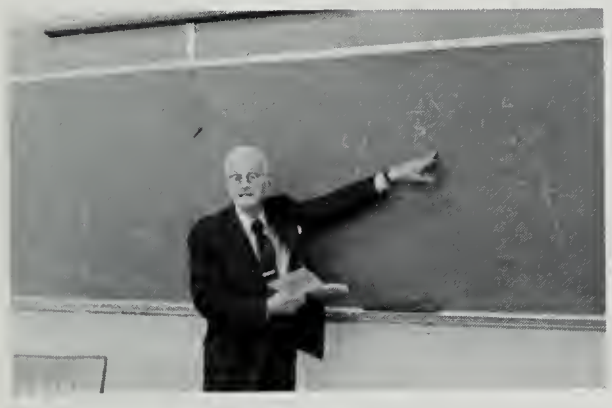

Dr. W. Boyers, English

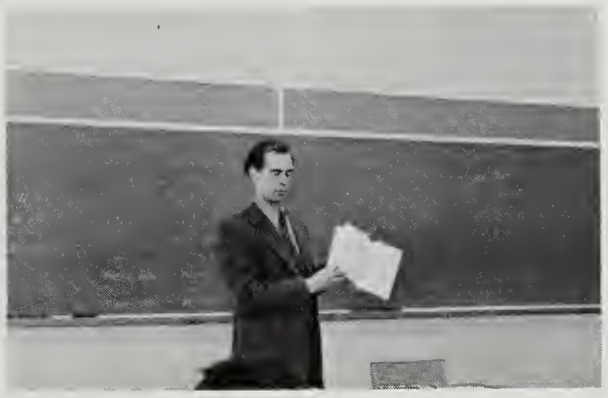

Mr. G. Powell, English

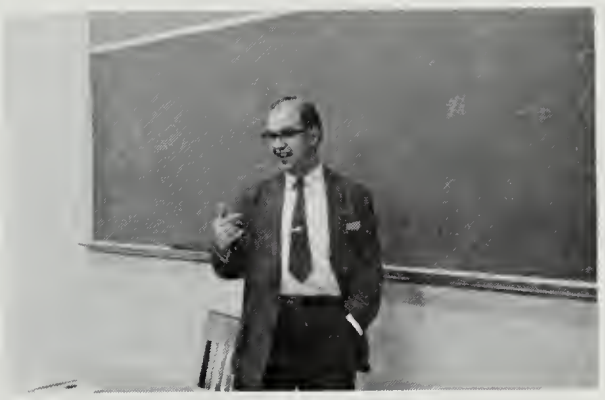

Mr. W. Merrell, English

Miss J. Cole, Head Humanities Dept.

Mr. M. Pievre-Louis, Foreign Language

Mr. F. Thomas, Music

Mrs. V. Smith, Music

Mrs. F. Thurman, History

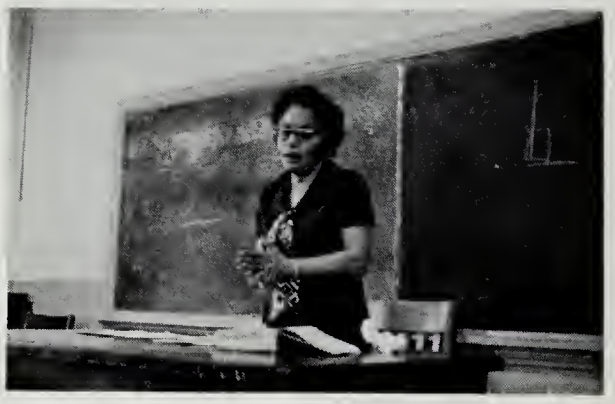

Mrs. A. Cooley, Sociology

Miss C. Small, History

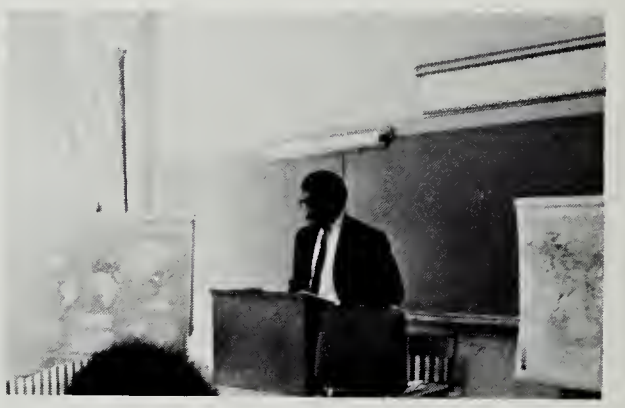

Mr. R. Gibson, Sociology

Dr. W. Raymond, Head Social Science Dept.

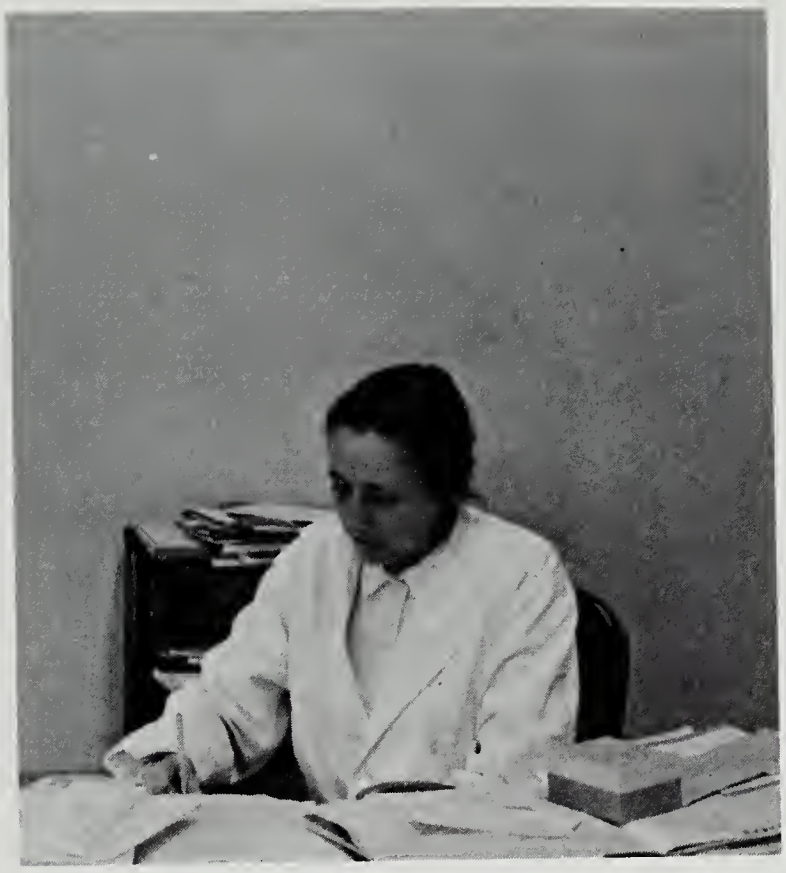

Dr. L. Easley, Head natural Science Dept.

Mrs. M. Watson, Methematics

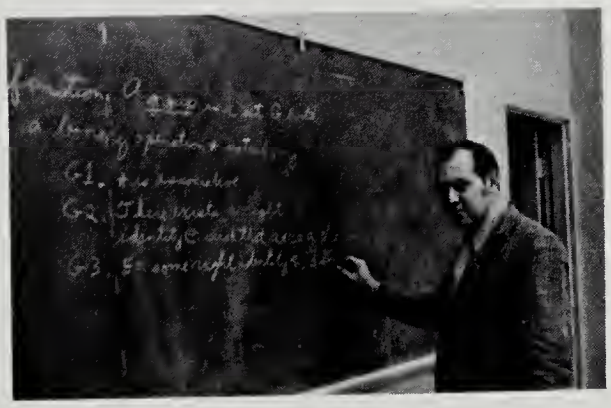

Mr. J. Bond, Mathematics

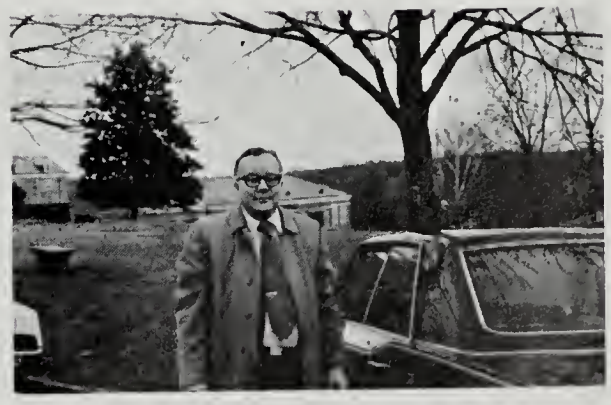

Mr. D. Baumbach, Chemistry

HOMECOMING

edited by theodore l. manley

MISS BRENDA C. GOODMAN

Homecoming Queen 1971

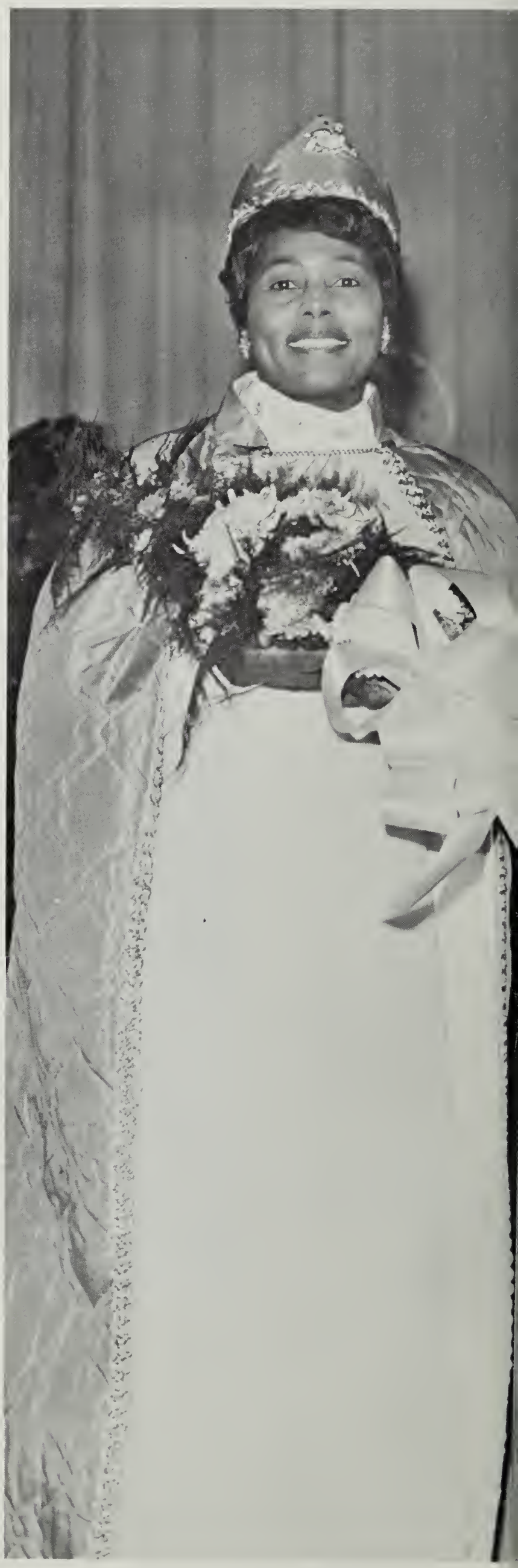

Above last year's queen, Margaret Cabiness gives Brenda a good luck kiss after being crown by Student Body President Jerald Lowery. Kathrine G. Amy, this year's Miss Alumni receives, center-photograph, flowers from Samuel Wilkins, President of N. A. A. Below is the Homecoming Court, clockwise, Gwenolyn Brandon, Freshmen Attendant; Linda Griffin, Senior Attendant, Brenda; Valdrie Nunery, Junior Attendant; and Carolyn Diggs, Sophomore Attendant.

SPC

Miss
NAR

442

Sophomore Class Float

Freshmen Class Float

Junior Class Float

51
12
66

30

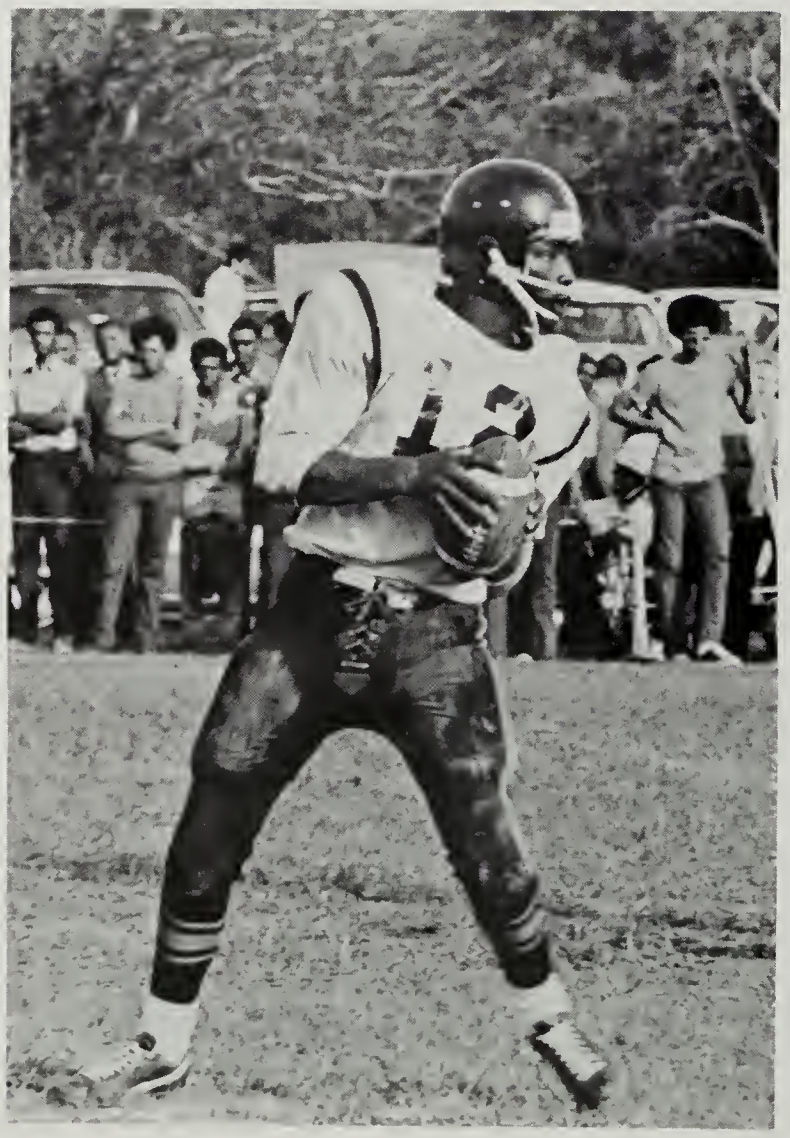

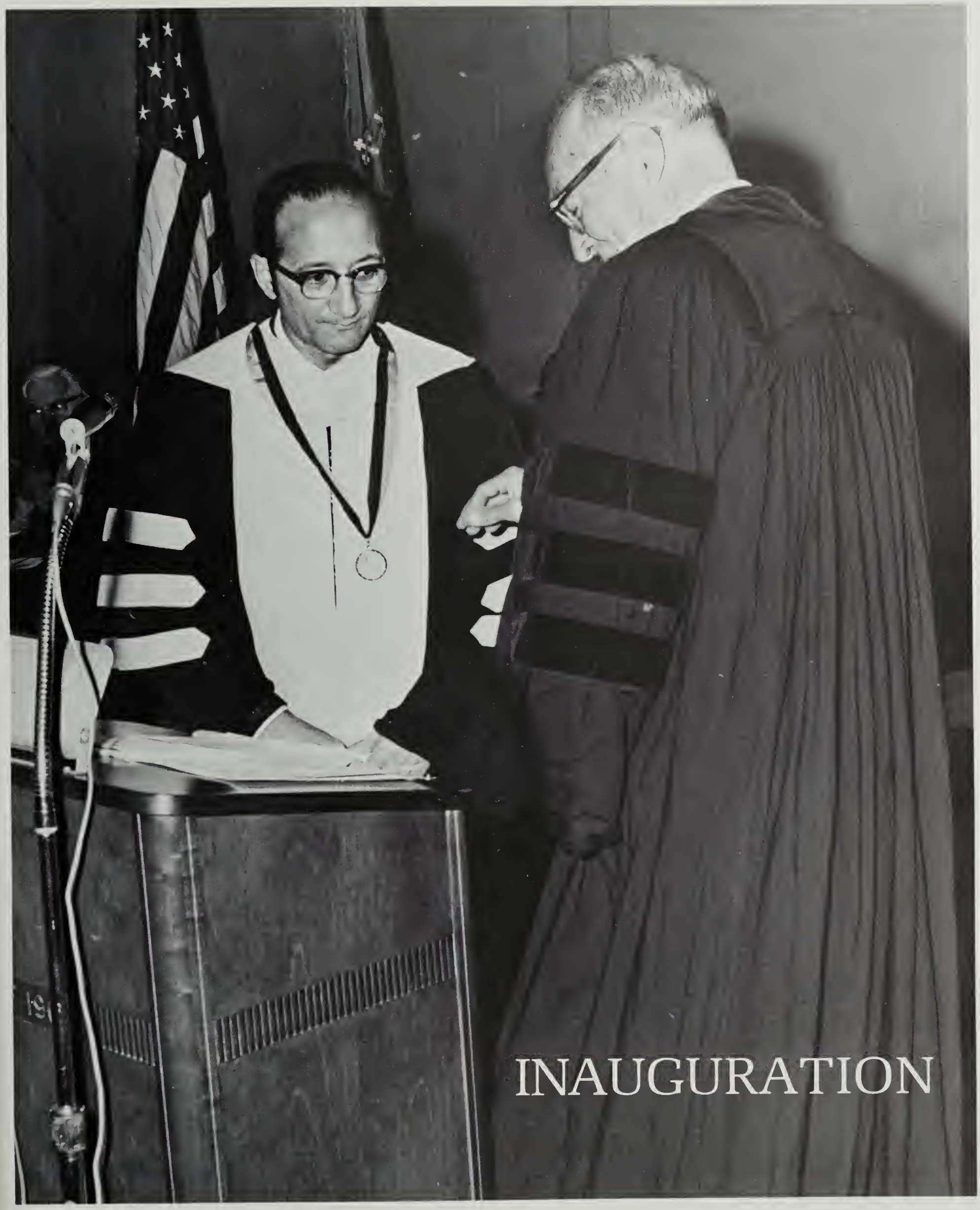

INAUGURATION

WOMEN

TIGER '72

C. Thomas Jones—Editor-in-Chief

Robert E. Booker—Co-Editor

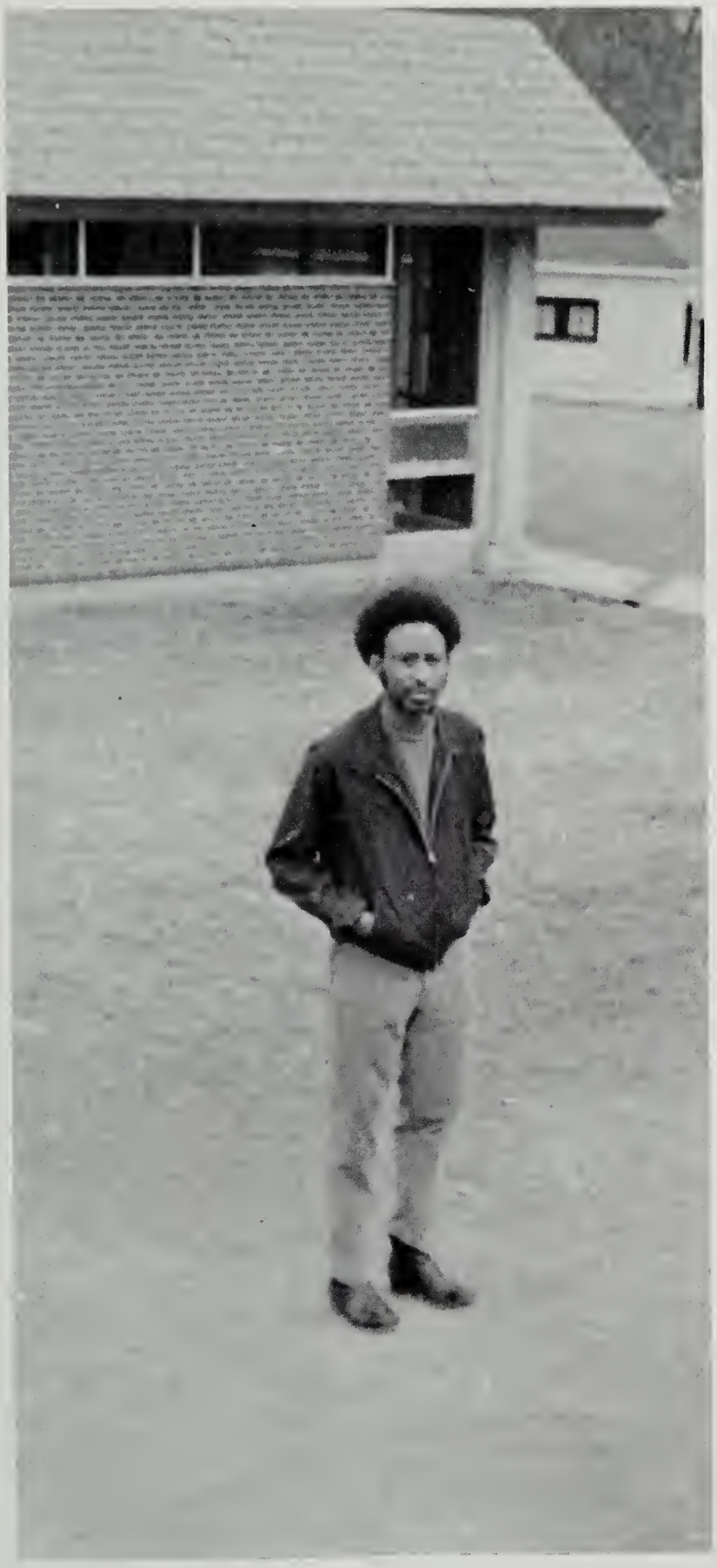

Ronimus C. Brodie—General Manager

H. Paxton Jacobs, Jr.—General Lay-out Manager

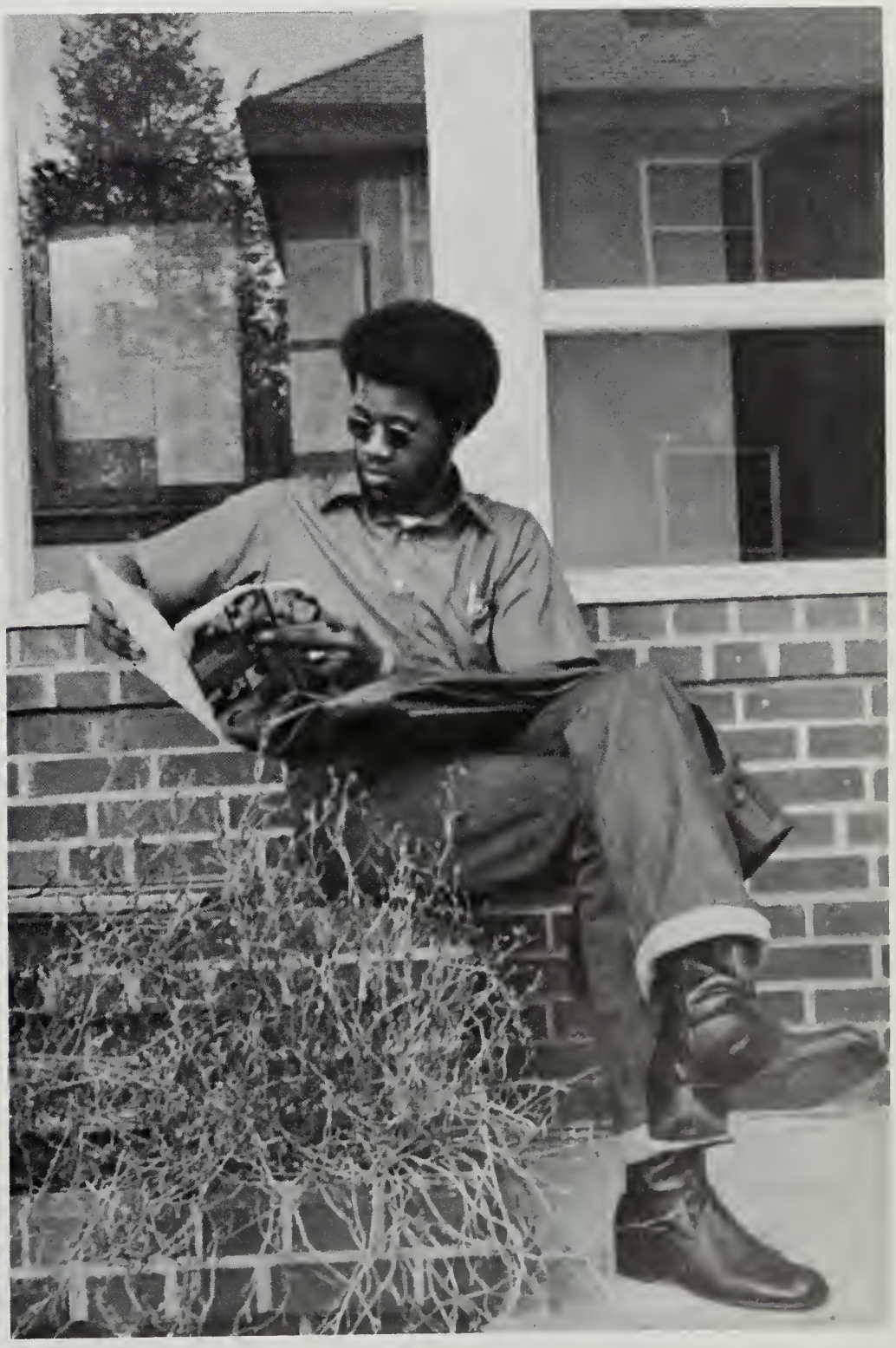

Horace M. Satisfield
Co-Business Manager

Theodore L. Manley
Ass't Lay-out Manager

Julian P. Jones
Circulation Manager

Robert H. Ridley, III
Co-Photographer

The Staff???

Larry Ingram
Business Manager

The theme that was chosen for the 1972 Tiger seems at first confusing, or perhaps misleading. But the theme reflects the need for concentration and in-depth thinking that should exist in this mad world.

The beginning of the end of the Blackman's bondage and the beginning of the acknowledgement of his existence in and his contribution to his social system. The key to the success of this new beginning lies with ourselves—the Blackman. For we have to study, share, and understand each other before we can open the door to true freedom.

The Tiger '72 reflects the changing life styles among the College family here at SPC. The wearing of the Afro, the mod dress, the seeking of knowledge about ourselves and the world; the togetherness in fun and the inner fulfillment of a religious experience. These things are apart of that new beginning.

If we continue to come together: perfect our "Family Affair" and then show the world that the Blackman is a part of, we belong and this is our social system, too; then that new beginning will become a concrete reality.

When any task is undertaken with more than one person involved, one tends to run into many disagreements, headaches and "let downs." I have not run into any unusal amount of problems, however, there were some. On the other hand there was a small group of persons who formed the nucleus around which the *entire* staff worked and led to the completion of this year's annual. To *Robert E. Booker, Gloria Burrell, Ronimus C. Brodie, Phyllis Lucas, Harvey P. Jacobs, Jr., Brenda C. Goodman, Larry Ingram, Constance Ford, Horace M. Satisfield, Katrina Hamilton, Julian P. Jones, Robert H. Ridley, Theodore Manley, Mildred Jeter* and *Mike Hunter*, I owe a great deal of gratitude; for it were they who kept up the continous constructive criticism, gave of their time unselfishly, and labored endlessly to meet final deadlines.

Thanks and "right-on" to the entire staff.

Cecil T. Jones
Co-Editor Tiger '72

Entire Staff includes: Robert E. Booker and Cecil T. Jones Co-Editors; Ronimus C. Brodie—General Manager, Harvey P. Jacobs, Jr.—General Lay-Out Manager; Horace M. Satisfield and Larry Ingram—Co-Business Managers; Julian P. Jones—Circulation Manager; Robert H. Ridley III and Mike Hunter—Co-Photographers; Gloria Burrell and E. Darlene Nunery—Co-Secretaries; Glenn C. Pair—Patron Manager; Judith Henderson, Mildred Jeter, Delores Johnson, Mary Morton, Jean redd and Brenda Randolph—Proofreaders; Phyllis Lucas, Brenda Goodman, Estell Hardy, Linda Griffin, Peggy Boyd and Juanita Nicholson—Typists; Katrina Hamilton, Charles Evans, and Lonita Chapman—Copy Editors; Bernadine Jiggetts—Junior Section Editor; Yvonne Woodson—Sophomore Section Editor; Valerie Blacke—Freshman Section Editor; Vera Darby—Organization Section Editor; Theodore Manley—Homecoming Section Editor; Robert Mayo and Jan Ashby—Greek Section Editor; Mike Smith—Administration Section Editor; Jerald Lowry—Faculty Section Editor; William Herrington—Student Services Section Editor

Paragon Yearbooks